Berry Auctions

Incorporating Lyall & Company

Lotted Catalogue Sale of

Antiques

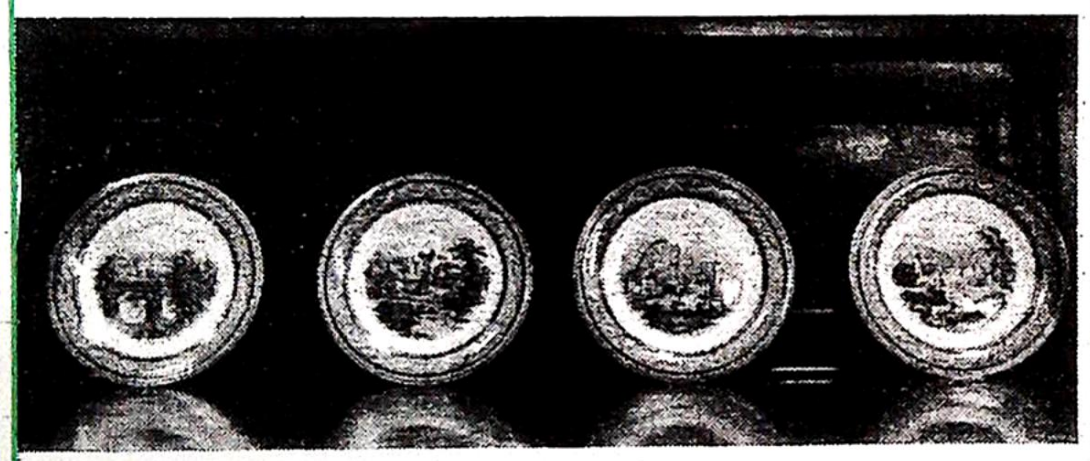

Lot 162

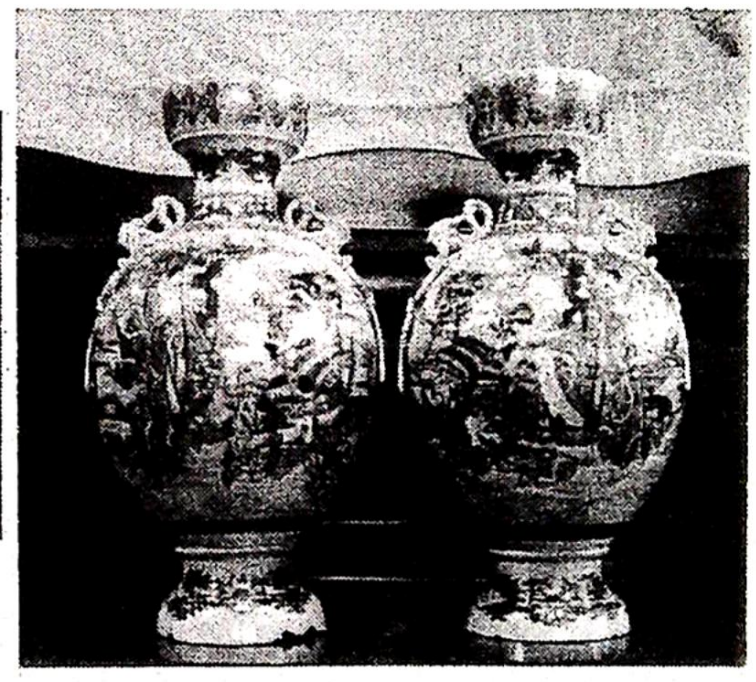

Lot 145

Wednesday 26th October, 1988

COMMENCING 10a.m.

Viewing: Tuesday 2.30 p.m. to 7.30 p.m.

Sale Day 9 a.m. to 10 a.m.

Nationwide Anglia Estate Agents

Auction Rooms Spalding Road Bourne PE10 9LE Tel (0778) 422686

CONDITIONS OF SALE

BERRY
AUCTIONS (who in these conditions are called 'The Auctioneers') act in every respect relating to goods and the sale thereof, as agents only of the person or persons (herein called 'the Vendor') sending to or leaving such goods with the Auctioneers with a view to the sale thereof.

APPLYING TO ALL

THIRD PARTY LIABILITY

The Auctioneers will not be responsible for any loss, damage or injury occasioned to or sustained by any person during the period of public viewing and the auction sale howsoever the same may arise, unless arising from the negligence of any employee of the Auctioneers.

APPLYING TO PURCHASERS

DESCRIPTIONS

Every effort is made to ensure the accuracy of the description of each lot but these whether made orally or in the catalogue are expressions of opinion and not representations of fact. No employee of the Auctioneers has any authority to make any representation of fact and the Auctioneers disclaim on behalf of the Vendor and themselves responsibility for authenticity, age, origin and condition and for accuracy of measurment or weight of any lot or lots.

MISREPRESENTATION

If within fourteen days after the sale the Auctioneers receive from the Purchaser notice in writing that in his view the lot is a deliberate forgery, and within seven days after such notification the Purchaser returns the lots to the Auctioneers in the same condition as prevailed at the time of sale and satisfies the Auctioneers that (having regard to the entry in the catalogue) the same is a deliberate forgery, then the Auctioneers shall be entitled to rescind the sale and to refund to the purchaser the purchase price of that lot. In deciding whether or not the lot is a deliberate forgery the Auctioneers shall be entitled at their discretion and at the cost of the Vendor to seek the views of any expert or other authority.

BIDDING

1. PURCHASERS ARE DEEMED TO HAVE SATISFIED THEMSELVES AS TO THE CONDITION OF ANY LOTS BEFORE BIDDING.
2. No bid may be withdrawn and the Auctioneers may refuse any bidding.
3. The Auctioneers may divide, combine, add to or withdraw any lots and shall determine the advance of each bid and may bid on behalf of the vendor on lots on which there is a reserve price.
4. The highest bidder shall be the buyer. If a dispute arises the Auctioneers have discretion to settle the dispute or to re-offer the lots. At the fall of the hammer the lots shall be at the sole risk of the pruchaser who shall give to the Auctioneers his full name and address and such deposit as the Auctioneers may require.
5. The purchaser shall pay to the Auctioneers commission at the rate of 10% of the purchase price on each and every lot purchased.

CLEARANCE AND PAYMENT

No lots may be removed without payment of the full purchase price and cheques cannot be accepted from strangers without a Banker's Reference. All lots must be removed at the Purchaser's risk and expense.

AGENCY AND COMMISSIONS

The Auctioneers act as agents only and are not responsible for default by either Vendor or Purchaser. They will execute commissions received in writing up to one hour before the sale only on condition the lots have been viewed by the intending purchaser.

DEFAULT

If any buyer fails to comply with these Conditions the Auctioneers shall be at liberty to re-sell the lot(s) without further notice by public or private sale and any deficiency arising from such sale together with all charges and expenses shall be made good by the defaulter.

Title of Goods purchased remains with the Vendor until payment is made in full. Responsibility of the goods passes however to the purchaser at the fall of the hammer. The purchaser is thereafter responsible for the insurance of goods purchased.

Berry Auctions

Auction Rooms Spalding Road Bourne PE10 9LE Tel (0778) 422686

Light Refreshments available throughout the day.

To save time and to prevent mistakes each Purchaser will oblige BERRY AUCTIONS by filling in this slip and handing it to the Auctioneers Clerk on making the first purchase.

Purchaser's Name.....

Full Postal Address .....

.....

NOTES

PAYMENT Must be in full IMMEDIATELY after the Auction.Payments can only be made by the following methods :-

1. Cash
2. For accounts up to £50.Cheque with valid bankers card.
3. Bankers Draft or Building Society Cheque.

Goods will not be released against cheques unless specific arrangements have been made.Purchasers wishing to pay by cheque should obtain a letter of authority from their bankers,stating the sale title,date of sale and the amount up to which cheque may be accepted.

PURCHASERS COMMISSION of 10% plus VAT is payable on all lots.

COMMISSIONS If you cannot attend this or any of our sales we are pleased to execute commission bids on your behalf.We are proud of our reputation in such commissions and always attempt to purchase at the lowest possible bid.The lowest commission bid accepted is £5.Please note that Berry Staff and Sale Porters are not allowed to bid personally so all bids are to be in writing and handed to any of the Office Staff.Lots purchased on commission must be collected within four days,after such time a storage charge of £1 per lot per week will be made.It is the responsibility of the prospective purchaser to contact Berry Auctions to see if a commission bid has been successful.

REMOVAL OF PURCHASES Goods must be collected as soon as paid for and must be removed either on sale day or the next working day after the sale.Items paid for by cheque over £50 can only be removed if adequate arrangements are made.A charge of £1 per lot per week will be levied for items not collected within four days of the sale date.

"AF" Items marked 'As Found' indicates some damage or repair.The term is used at the Auctioneers discretion and its absence does not indicate that any item is free of defect or damage.

LIKELY SELLING PRICE A list of lots with likely selling prices over £30 is displayed in the Saleroom,this is purely as a guide and is obviously not a list of actual prices or indication of any reserves. It is offered as a guide to likely realisations based on recent selling prices of similar items and current market trends.The majority of lots included are from House Clearances and are subject to the usual vast fluctuation of Auction Prices.

Light Refreshments Available on Sale Day

Berry Auctions

Auction Rooms Spalding Road Bourne PE10 9LE Tel (0778) 422686

Catalogue Mailing List

If you wish to subscribe to our mailing list to receive catalogues for one year please complete and return this form.

Please tick in the box against each section where catalogues are required and return this form

1. ANTIQUES AND BYGONES
   Monthly sales of Antiques,Monthly Bygone sales including Vintage transport, also including sales on premises and all other sales that include similar items.

   ANNUAL SUBSCRIPTION £10 ☐

2. COMMERCIAL SALES
   Including monthly Office, Shop and Catering Equipment, Liquidation sales of all types including Building and Woodworking Equipment, Double Glazing Equipment, Garage Equipment,Plant and Machinery,Hardware Engineering Equipment, Retail Stock,Vehicles, Vehicle Spares, Computer Equipment and stock,Photographic Equipment, Butchery and Supermarket Equipment, Hotel and Restaurant Furnishings etc.

   ANNUAL SUBSCRIPTION £10 ☐

3. ALL CATALOGUES £18 ☐

Enclosed is cheque/cash/P.O for £.....

NAME..... Date.....

ADDRESS.....

Miscellanea

1. Ornate Georgian Style Single/Triple Branch Silver Plated Candleabra
2. Pair Ornate Single/Triple Branch Silver Plated Candleabra
3. Gadrooned Sheffield Plated Lidded Tureen on Georgian Warming Stand Base
4. Shaped Ornate 3 Footed Based Elkington Silver Plated Entree Dish with Cover
5. Large Sheffield Plated 19th Century Decanter Coaster
6. Georgian Sheffield Plated 3 Footed Salver with Silver Centre Inset
7. Silver Platedware inc Sauceboat, Butter Dish Pierced Tazza & Preserve Stand
8. Pair Ornate Victorian Silver Plated Dwarf Candlestick
9. Glass Biscuit Barrel with Silver Plated Top and Silver Plated Stand
10. Silver Plated Hammered WMF Fruitbowl & Glass Lined Dish
11. Silver Plated Cutlery
12. Part Fluted Silver Plated Harlequin 5 Piece Tea/Coffee Set
13. Large Oval 2 Handled Tray with Ceramic Body in Art Nouveau Style
14. Victorian Silver Plated Desk Stand with Single Trumpet, 2 Crystal Inkwells & Figure of Ethnic Giraffe
15. Good Quality 4 Piece Silver Plated Melon Shape Tea/Coffee Set with bird finials & spouts
16. Ornate Silver Plated 5 Trumpet Epergne
17. Silver Platedware
18. Camel Trinket Box & Egyptian Figurine
19. Pair Georgian Silver Plated Decanter Coasters
20. Pair Ornate Pierced Silver Plated Bon Bon Dishes
21. 'Britannic' Wooden Cased Comptometer
22. Hardwood Truncheon
23. Canteen of Fish Cutlery
24. 2 Railway Crossing Lamps
25. Album of Postcards
26. Album of Postcards
27. 4 Damask Tablecloths
28. Quantity Art Books
29. Carlsberg Figure & Calendar
30. Pair Ladies Ice Skates
31. Bronze Mortar & Pestle
32. Brass Mortar & Pestle
33. Brass 3 Footed Jardinier with Lion Mask Handles , Brass Chamberstick Etc
34. Fine Oval Silver Plated Engraved Caddy on Pierced Base with Claw Feet
35. Georgian Style Silver Plated Decanter Coaster
36. Silver Platedware inc Basting Spoons, Knife Rests, Cream Jug, Serviette Ring, Etc
37. Georgian Style Silver Plated Condiment Set comprising mustard,2 salts and 2 pepperettes
38. Cutlery
39. Bone Handled Fish Cutlery Etc
40. Pair Large Silver Plated Gravy Boats
41. Swing Handled Pierced Silver Plated Cakebasket
42. Silver Platedware inc Set Spoons.Toastracks & Tankard
43. Pair Shaped Rectangular Lidded Silver Plated Tureens
44. Fine Shaped Rectangular Lidded Silver Plated Tureen
45. 4 Section Silver Plated H'ors Deuvre Stand & 2 Oval Stands
46. Pair Large Opaque Glass Oil Lamps with Cameos of Napoleon & Josephine
47. Bagatelle Board
48. 19th Century Chinese Pierced Brass Hanging Lamp, 24' x 13' with 7 projective Glass Tubed Lamps (ex. J.Stephenson D BE Minister Precincts Peterborough Decd 1957)
49. Collection of Franklin Mint Limited Edition 22 Pewter Model Helmets on Wall Shelves
50. Brass Handled Cutlass Stamped 'V1837'
51. Large Handbell (AF)
52. Cased Set Bone Handled Knives
53. 30lb Salter Balance & Stirrup Pump
54. Dandy Cane with Silver Top and Bone Tip
55. Pair 19th Century Brass Candlesticks
56. Pair 19th Century Brass Candlesticks
57. Oak Canteen of 12 Pairs Dessert Knives & Forks
58. Brass Inlaid Cutlery Box
59. Brass and Glass Porch Hanging Lamp
60. Mahogany Curtain Pole with Rings
61. Mahogany Curtain Pole with Rings
62. Embossed Leather Bound Victorian Photograph Album
63. Late Victorian Photograph Album
64. Damask Tablecloth and Napkin Set,Linen,Etc
65. Set of 3 Graduated Copper Measuring Jugs
66. Wills Capstan Water Jug, Bull - Mask Can Opener & Electric Bar Lamp
67. Victorian Copper Kettle, handle stamped A Hardy, Bridge Street, Spalding
68. BM Samovar
69. Pair Spelter Figures (AF) - 45cm tall
70. Victorian Oil Lamp with Cast Iron Base & Blue Glass Reservoir

71. Oval Brass Watering Can and Cloisonne Plate (AF)

72. Brass Clockwork Roasting Jack

73. Handbell (AF),Scales and Brass Weights

74. Small Steel Safe with Key and Petty Cash Box with Key

75. Leather Cased and Brass Bound Telescope, Magnifier and Lens

76. Hammered Pewter Cigarette Box and Salver

77. Pair Nickel Spurs, Seal Top Riding Crop and Truncheon

78. 8 Volumes - Harnsworth History of the World

79. Stevenson's Book of Quotations and Universal English Dictionary

80. 14 Volumes - The Popular Encyclopedia

81. 20 Volumes - The Windsor Shakespeare

82. 3 Volumes - Living London by Geo R Sims

83. 2 Tablecloths with Lace Borders

84. Blow Butter Churn with Glass Base

85. Brass Dwarf Candlestick and Pair Glass Light Shades

86. Brass Chemical Scales and Set of Weights

87. Salter Brass Face Trade Spring Balance

88. Copper Friar Filter and Copper Mould

89. Miners Lamp

90. 10 Horse Brasses

91. Brass Milk Skimmer and Brass Inhaler

92. 4 Bottle Cruet on Silver Plated Stand

93. Circular Silver Plated Entree Dish

94. Silver Plated Centrepiece with Glass Trumpet Vase

95. 2 Georgian Style Silver Plated 3 Footed Gravy Boats with serving salvers and scalloped edges

96. 2 Silver Plated Oval Straining Dish

97. Postcards

98. Yew Snuffbox and Qty Cufflinks

99. Postcards, Allies Translation Book, Front Line Magazines & Cartoon Revue

100. 2 Complete Arras Picture Postcard Books,Avant La Guerre and Avant Le Bombardement

101. Goertz Astronomical Telescope with Tripod

102. Hoop - La Money Box in form of Clown with Dog

103. Qty Small Sundry Items inc Silver Stand Pipe Bowl,Etc

104. Leather Cased Bridge Set, Qty Glass Slides,5 Autograph Books & Notebook

105. Qty High Value GB Commemorative Stamps Club Book Pages inc Sport on Stamps Album Page of Queen Victoria,Etc

106. Qty GB Commemorative Stamps - Fine Used

107. Qty High Value GB Commemorative Stamps

108. Pair Spurs

109. Dominoes and Chess Pieces

110. Sheffield Pewter Tankard with Glass Base

111. Brass and Copper Post Horn and Shot Flask

112. Pierced Silver Plated Wine Coaster

113. Cast Figure of Pheasant

114. 9 Volumes - The Ladys Realm and assorted books

115. 5 Volumes - Girls Own Annual

116. Copper & Brass Fire Fender

117. Carved Pine Rocking Horse

118. Oak Cased Bar Billiards Table

119. Victorian Brass Fire Fender

120. Pair Brass Twist Candlesticks

121. 3 Pewter Salts,2 Pewter Casters,and Cakestand

122. Circular Brass Salver and Painted Wooden Dish with Cover

123. Mercurial Barometer

124. Spare Lot

<u>Clocks</u> & <u>Watches</u>

125. Brass Pocket Watch with Chain

126. Victorian Black Slate Mantel Clock with French Movement

127. Fusee Bracket Clock with Brass Face and Spandrels and Silver Chapter Ring

128. Oak and Mahogany Cased 8 Day Longcase Clock. Square Arch Dial,having floral painted spandrels and Oriental Figure to the arch roman numerals,date ring, fluted pillars and swan neck hood by ? Hyde, Horncastle

129. Oak & Mahogany Carved 8 Day Longcase Clock Square arch dial having floral painted spandrels and dog to the arch, reeded pillars and swan neck hood by Thos ?, Snaith

130 - 131 Spare Lots

<u>China</u> & <u>Glass</u>

132. Fruitbowl on EPNS Stand,Bizarne Jampot and Art Deco Rosebowl

133. Moulded Green Glass Flask with Cover

134. 10 Piece Victorian Floral Pattern Teaware

135. Carnival Glass Vase and Fruitbowl

136. Cut Glass Beaker with Silver Rim - Chester Assay

137. Turquoise Ground Losolware handled Vase decorated with flora and Parrot

138. Crown Devon Fruitbowl, Staffordshire Tankard, Commerorative Mug and Shelley Cased Jam Dish with Server

139. 10 Cut Glass Tumblers

140. 17 Cut Glass Liquor Glasses with Ball Knop Stems (matching lot 139)

141. Cut Glass Sherry Decanter & Star Cut Celery Vase (AF)

142. 20 cm Figure of Sage

143. Pair Porcelain Posy Vases (AF) & Jacob Petit Style Vase (AF)

144. Cranberry Glass Beaker

145. Pair Large Mid Victorian Satsuma Vases (as illustrated) Ivory Ground with Enamel Decoration in Typical Satsuma Style

146. Pair Small Satsuma Specimen Vases (one AF)

147. Etched Glass Decanter

148. Victorian 6 Piece Toilet Set decorated with Garlands & Gilt Borders incorporates Jug,Washbowl,2 Chamber Pots,Shaving Pot and Soap Dish

149. 1930's Monochrome Figure 'Felix the Cat' - 15cm tall

150. Spare Lot

151. Large Chinese Style Blue & White Vase and Cover

152. 19th Century Japanese Bottle Vase decorated panels of figures and flowers

153. Pair of Cut Glass Vases

154. Dresden Porcelain Model of a Parrot

155. Fine Pair of 19th Century Japanese Bottle Vases enamelled with Birds and Flowers

156. Large Repro Delft Charger 'Naar Eardman'

157. Fine Set of five 19th Century Masons Ironstone Meat & Serving Dishes

158. 19th Century Masons Ironstone Vegetable Dish

159. Pair of New Chelsea Oval Dishes

160. Royal Worcester Cup & Saucer, hand painted with fruit, by Austin

161. Royal Crown Derby Teapot, 2 cups and Saucers

162. Fine Set of 6 Pratt-Ware Plates with Centre Scenes of Famous Buildings (4 illustrated)

163. Set of 8 Royal Crown Derby Breakfast Dishes

164. Set of 8 Royal Crown Derby Tea Plates

165. 2 Cantonese Wall Plates

166. Art Deco Style Cream Jug & Sugar Bowl, Clarrice Cliffe Plates & Pair 19th Century Jugs

167. Sexagonal 5 Piece Teaset

168. Pair Royal Doulton Bowls

169. Smaller Pair Royal Doulton Bowls & Tobacco Jar (AF)

170. 2 Jasperware Jugs

171. Small Floral 3 Piece Teaset

172. Part Floral Teaset

173. 17 Piece Floral Pattern Dessert Service of Fruitbowl, 2 Comports, 2 Dishes & 12 Plates

174. 19th Century Part Breakfast Set

175. Coalport Part Breakfast Set

176. Foliate Pattern Late Victorian Part Dinner Service

177. Minton Style Floral Part Teaset

178. Spring Pattern Gilt & White Part Teaset

179. Blue & White Meatplate printed 'Eton College' on reverse

180. Set of 4 Wedgewood Strawberry Leaf Pattern Meat Plates

181. Reproduction Ornate Pierced Creamware Chestnut Bowl with Ropetwist Handles and Covers incised Leeds Pottery

182. Pair Glass Decanters with Stoppers

183. 4 Berry Engraved Glass Rummers and Glass Jug

184. Cut Glass Vase

185. Pair Silver Topped Specimen Vases

186. Spode's Italian 3 Piece Cruet

187. Johnson Bros 15 Piece Art Deco Coffee Service inc Coffee Pot, Creamer, Sugar Bowl, 6 Coffee Cans with Saucers all cream ground with green and gilt decoration

188. Blue Glass Vase and Assorted Cut Glass

189. 7 Piece Glass Trinket Set

190. 4 Assorted Jugs

<u>Stamps</u>

191. 176,000 Stamps in nest of drawers

192. GB Mint Diffs & Commens in 4 Sections

193. GB U/M Stamp Sets from 1924 - 1977

194. GB U/M Phos Sets in single and multi lots

195. GB Used Stamps from 1854 - 1960. Very high Catalogue Value

196. GB Used Stamps up to 1977 - with blues & 1d reds

197. GB Used Stamps up to 1977 - with blues & 1d reds

198. GB Used Stamps up to 1977 - with blues & 1d reds

199. GB Used Stamps up to 1977 - with blues & 1d reds

200. GB Used Stock Collection of over 5,000 from Reds to 1970

201. GB Used Stock of Postal History, Etc

202. GB Used Stock of Approx 800 Postal Dues & Officials

203. GB Used Sheet of 117 Early 1d Reds

204. GB Used Rare Edward VII 10d Reds

205. Complete Sheet U/M SG8 Jersey Stamps

206. 22 U/M Blocks of 4 - Canada

207. Used Stamps 1857 to 1866 - Ceylon - very high cat value

208. Early Used Ceylon Stamps - high cat value

209. Early Used Stamps - Newfoundland - high cat value

210. Early Used Newfoundland & Nova Scotia - high cat value

211. Commonwealth M/M - 6 complete Omnibus Issues

212. Commonwealth U/M - Q E complete sets

213. Commonwealth U/M - Q E complete sets

214. New Zealand U/M - Approx 800 Sets - 1941 to 1971

215. Commonwealth and Foreign - Postal History, Fiscals, Etc

216. Thematic Stamps - 44 diff sets

217. Thematic Stamps - 32 diff sets

218. Thematic Stamps - 28 diff sets

219. 100 Showgard Cards in perfect condition

220. Album of Aerial Photos, War Bombing 110 Squadron also 68 plates on aircraft

Jewellery

221. 2 Replica Spade Guineas Etc

222. Laquered Snuff Box, Circular Pill Box, Silver Plated Vesta Case, Etc

223. 2 Bar Brooches

224. 9ct Gold Sapphire Cluster Ring

225. Cigarette Case Sheffield Assay

226. Silver Handled Button Hook & 2 Silver Mounted Brooches

227. 9ct Gold Ladies Wedding Ring (size U)

228. Ornate Figured Gold Dress Ring

229. 18ct Gold Buckle Ring C1881

230. 9ct Gold & Platinium Illusion Set Diamond Solitaire Ring

231. 9ct Silver Sardonyx Ring

232. Sarah Coventry Stone Ring & Silver Gilt Brooch Set Green Stone

233. Quantity Dress Rings

234. Quantity Dress Rings

235. 2 Gents Silver Pocket Watches & Ladies 9ct Wrist Watch

236. Ladies Silver Charm Bracelet

237. Antique Silver & Enamel Ring

238. 4 Ballroom Medals, Antique Silver Gilt Carved Mother of Pearl Medallion, Assorted Gold Plated Cuff Links and Tie Tacks

239. 8 Piece Turquoise Jewellery Suite

240. Marcasite Necklace & Coin Bracelet

241. Silver Charm Bracelet and Rolled Gold Ring

242. Silver Bangle

243. 2 Pairs Earrings

244. 2 Silver Rings

245. 2 Necklaces

246. Jet Triple Necklace and Brooch

247 - 284 Spare Lots

Silver

285. Ornate Pierced Oval Bon Bon Dishes - Birmingham 1895

286. Pair Engine Turned Small Ashtrays - London Assay (AF)

287. Pair Georgian Fiddle Pattern Basting Spoons - London 1827 c8oz

288. Pair Dwarf Candlesticks - Birmingham Assay

289. Small Square Cigarette Box - London Assay

290. Pair Silver Lidded Small Glass Jugs - London Assay

291. 'Whisky' Decanter Label - London Assay

292. Silver Top Sugar Castor - Birmingham Assay

293. Engine Turned Silver Backed Hand Mirror & Hair Brush

294. Circular 3 Footed Jewel Box - Birmingham Assay

295. Silver Mounted Cut Glass Scent Bottle

296. Victorian Silver Topped Scent Atomiser

297. Pair Georgian Sugar Tongs

298. Silver Lighthouse Moneybox 13cm tall - no Hallmark

299. Serviette Ring - Chester 1911

301. Silver Backed Hairbrush & Circular Salt, Silver Tortoiseshell Mirror (AF)

302. Eastern Silver Cigarette Case

303. Silver Plated Menu Holder & Silver Bladed Georgian Butterknife

304. 4 American Souvenir Teaspoons & Silver Top Scent Atomiser

305. Silver Backed Hairbrush & Silver Top Glass Pepperette

306. Four 19th Century Teaspoons

307. Pair Circular Napkin Rings - Birmingham Assay

308. Pair Continental Sugar Claws

309. Large Cigarette Case - Birmingham Assay

310. Six 19th Century Fiddle Pattern Teaspoons

311. Silver Backed Hairbrush & Silver Handled Button Hook

312. Pair Ornate Shaped Pepperettes

313. Set 4 Victorian Fiddle Pattern Dessert Spoons - Edinburgh 1850

314. Pair Victorian Teaspoons - Edinburgh 1850

315. Circular Mustard - Birmingham Assay - with Spoon

316. Pair Gadrooned Oval Salts - Chester Assay

317. Matchbox Sleeve & 2 Thimbles

318. Silver Backed Clothes Brush (AF)

319. Circular 3 Piece Cruet - Birmingham Assay - with Spoon

320. Victorian Mustard Spoon & 2 Plated Salt Spoons

Art

351. Framed Print of a Clipper

352. Print of Landscape in Ebonised Frame

353. Oak Framed Oileograph of Castle overlooking town & river

354. 7 Assorted Pen and Ink Drawings, some titles humerous - all unframed

355. Unframed Pear's Print and 2 further Prints Unframed

356. Framed Pencil Drawing and Framed Print of Little Girl

357. Pair Unframed Seascape Oils on Canvas signed N Notley

358. Pair Coloured Engravings Homeward Bound & Outward Bound from the Port of Liverpool

359. Oak Framed Engraving Entitled Garden De Cavalerie dated 1745

360. 2 Copies of an Engraving Depicting Two French Gentlemen playing Chess

361. Portfolio of Unframed Engravings and Prints

362. Unframed Handcoloured Yachting Engravings

363. Unframed Handcoloured 'Cries of London' Engravings

364. 3 Pencil Sketches of Furniture Styles & 2 'Chess' Engravings

365. Framed Coloured Golfing Engraving 'To the Society of Goffers at Blackheath'

366. Set of 4 Framed Hand Coloured Engravings of Riding Scenes

367. Framed 'Spy' Print

368. Small W R Wood Woodcut of Stamford Gate, signed in pencil

369. Unframed Coloured Print of Family Drawing Room Scene signed in pencil - Arthur L Cox & Borsari Print

370. Framed Coloured Engraving of a fighting cock entitled 'Peace'

Furniture

371. Pair Victorian Oak Hall Chairs with Carved Shieldbacks and Tulip Carved Front Legs

372. 19th Century Ash and Elm Smokers Bow Chair with Double H Stretcher

373. 19th Century Windsor Chair with H Stretcher

374. Georgian Oak Carver Chair with Gateback and Square Legs

375. Regency Mahogany Carver Chair with Scroll Arms overrun cresting rail and turned front legs

376. Pair Victorian Mahogany Dining Chairs

377. Set of 6 Victorian Mahogany Balloonback Dining Chairs with taper turned front legs and drop-in seat

378. Set of 4 Victorian Mahogany Balloonback Dining Chairs with turned front legs and tapestry seats

379. Pair Victorian Mahogany Balloonback Dining Chairs with fluted tapering front legs

380. Set of 4 Victorian Mahogany Balloonback Dining Chairs with Shaped and recessed back and tulip carved front legs

381. Eight 19th Century Elm Stools

382. Edwardian Nursing Chair (AF)

383. Edwardian Nursing Chair

384. Late 19th Century Zig-Zag Folding Footstool

385. 19th Century Lathback Grandfather Chair

386. 19th Century Lathback Grandfather Chair

387. Pair 1930's 'Basketweave Bedroom Chairs with shaped back and brass feet

388. Victorian Oak 2 Seater Sofa with legs carved as a winged creature with ball & claw feet and human mask

389. Victorian Walnut 3 Seater Sofa, with scrolled legs, sepentine front and carved adornments

390. William & Mary style Walnut 2 Seater Sofa with carved feet and apron and upholstered with floral tapestry

391. Victorian Mahogany 3 piece Parlour Suite with Ball and Claw feet

392. Victorian Mahogany Prie - Dieu Chair

393. Georgian Oak Sidetable with single drawer and brass knob handles

394. Victorian Oak Occassional Table in 17th Century Style

395. Early Victorian Mahogany 3 Drawer Writing Table with turned knob handles

396. Victorian Mahogany Centre Table with single drawer on square taper pillar, quatrefoil base and ball feet

397. Victorian Mahogany Writing Table on turned legs and leather insert top

398. Regency Style Mahogany Loo table with rectangular top and four footed pedestal base terminating in brass castors - 134cm x 93cm

399. William IV Mahogany Tip-Top Tripod Table with rectangular top - 86cm x 70cm

400. 19th Century Padfoot Tripod Table with top - 76cm x 76cm

401. Small Mahogany Tip-Top Tripod Table

402. Georgian Yew Tip-Top Circular Wine Table with Mahogany Top, 55cm dia

403. Georgian Oak Tip-Top Tripod Table with Padfeet

404. Edwardian Mahogany Occassional Table with undershelf carved with leaves,clover shaped top

405. Victorian Mahogany Circular Tip-Top Breakfast Table on Octagonal Taper Pedestal surmounting a shaped base with 3 ball feet

406. Victorian Mahogany Pembroke Table

407. Victorian Mahogany Pembroke Table

408. Oak 4 Plank Tavern Table

409. Early 19th Century Mahogany Pedestal Centre Table on 4 Reeded legs terminating in brass castors

410. Georgian Mahogany Padfoot Tip-Top Tripod Table of Birdcage Pedestal construction

411. 19th Century Cricket Table

412. 19th Century Cricket Table

413. Georgian Mahogany Folding Tea Table

414. 19th Century Mahogany Padfoot Dining Table - 183cm x 120cm

415. Victorian Mahogany Windout Dining Table on taper turned legs - 320cm x 138cm max

416. Victorian Mahogany Dining Table (pull - out) on taper turned legs - 320cm x 138cm max

417. Regency Mahogany Tip-Top Breakfast Table on Twist Pedestal and 4 Reeded Legs terminating in brass castors

418. Regency mahogany Tip-Top Breakfast Table on turned Pedestal and 4 shaped legs

419. Victorian Rosewood Library Table with 2 Drawers to the front on 2 Octagonal Pillars joined by a turned stretcher (illustrated)

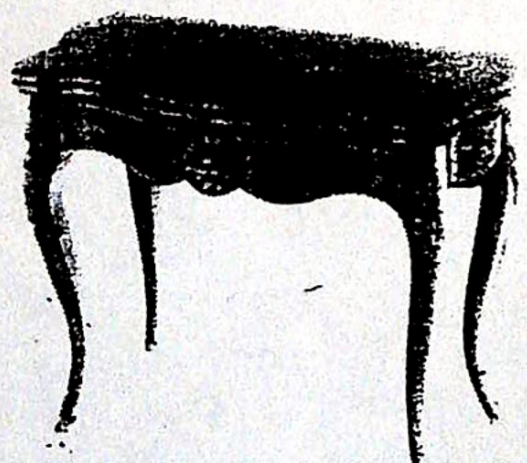

420. Louis XV Style Ebonised and Boulle Card Table,applied with gilt brass mouldings and inlaid with red tortoishell and cut brass (in need of restoration) - illustrated

421. Victorian Mahogany Pembroke Table

422. Early 19th Century Mahogany Ladies Dressing Table with fitted interior and square taper legs

423. Georgian Inlaid Mahogany Sidetable with Drawer,square taper legs and X stretcher

424. Regency Mahogany Folding Tea Table with drawers on square taper legs

425. Edwardian Mahogany Study Table with Matching Chair

426. Victorian Mahogany 3 Tier Whatnot

428. Louis XV Style Kingwood Bedside Table with 2 drawers and brass adornments

429. Victorian Oak Serving Table with Crested back panel

430. 19th Century Painted Pine Single Box Bed

431. 19th Century Painted Pine Single Box Bed

432. Victorian Dark Oak Wall Cupboard with 2 Carved Doors and fitted interior

433. George II Mahogany Bureau with fitted interior brass loop handles and bracket feet

434. Breakfront Walnut Display Case with cupboard to the centre , on Cabriole legs

435. Edwardian Mahogany Chest of 4 long and 2 short drawers

436. Early 19th Century Mahogany Serpentine Front,Buffet, with drawer shelf and pot shelf

437. Victorian Oak Kneehole Desk with cupboard top fitted with writing slope and pigeon holes

438. Victorian Mahogany Swing Toilet Mirror on shaped base with centre lift flap

439. Early 19th Century Mahogany Linen Press with 2 Door top covering one long and two short drawers with brass loop handles splay feet and shaped apron

440. Early 19th Century Mahogany Linen Press with 2 Door top covering two long drawers with ring handles and bracket feet

441. Edwardian Mahogany Display Cabinet on Sabre Legs

442. Victorian Feathered Mahogany Chest of 3 Long and 2 Short Drawers with turned handles and feet

443. Victorian Mahogany Chest of 3 Long and 2 Short Drawers with turned handles and bracket feet

444. Victorian Mahogany Chest of 2 Long and 2 Short Drawers with turned handles and bracket feet

445. Victorian Mahogany Chest of 3 Long and 2 Short Drawers with turned handles and bracket feet

446. Late Victorian Mahogany Mirrorback Chiffonier with Gallery top base having single drawer surmounting 2 door cupboard

447. Victorian Mahogany Chiffonier with shelf top,base having single drawer surmounting 2 door cupboard

448. Georgian Mahogany Bachelor's Chest

449. Edwardian Mahogany Bowfront Cupboard with 2 drawers over 2 doors, splay feet and shaped apron

450. Walnut Cased Upright Piano

451. Victorian Black Laquered Boudoir Grand Piano by S & J Hopkinson, London

452. Victorian Mahogany Corner Display Cabinet with 2 Door Cupboard Base and Gothic Arch Astragal Glazed 2 Door Top

453. Victorian Mahogany Triple Wardrobe Compactum with mirrored centre door and 3 drawer base

454. Large Edwardian Walnut Hallstand

455. Georgian Inlaid Mahogany Bowfront Chest of 4 long and 2 short drawers with stamped brass handles

456. Victorian Oak Secretaire Bookcase with 2 arched glazed doors to the top, 3 drawer base,inc fitted secretaire drawer

457. Victorian Mahogany Triple Wardrobe Compactum

458. Victorian Mahogany Single Drawer Writing Table with turned legs

459. Georgian Oak Bureau with brass loop handles and bracket feet

460. Georgian Oak Hanging Corner Cupboard

461. Georgian Oak Schoolmasters Bureau-on-Stand with brass handles and fitted interior

462. Georgian Oak Sloped Schooldesk Top

463. 17th Century Elm Box filled with 2 Galvanised Liftout Boxes

464. Early 19th Century Oak Blanket Box

465. 17th Century Sword Chest

466. 19th Century Barleytwist Oak Sidetable with drawer and carving to the frieze

467. Late 18th Century Elm 2 Panel Coffer

468. 17th Century Oak 3 panel Coffer

469. 17th Century Oak Coffer with 3 Carved Panels to the front and 3 Panels to the top

470. 17th Century Oak Mule Chest with 2 Drawer Base and shaped apron

471. George II Oak Mule Chest Base having 4 drawers,brass loop handles, Bracket feet and shaped apron

472. 17th Century Oak 4 Seater Settle with 10 Panels to the back turned legs and plain stretchers

473. Ornate Victorian Cast Iron Hallstand

474. Victorian Brass Bedstead - 5' wide

475. Shaped Wall Mirror in the Chippendale Manner

Berry Auctions

Auction Rooms Spalding Road Bourne PE10 9LE Tel (0778) 422686

FORTHCOMING SALES

10 a.m. **EVERY SATURDAY** - 600 Lots of
ANTIQUE AND MODERN FURNITURE & EFFECTS

VIEWING: Friday 2 p.m. - 5 p.m.
and morning of sale 9 a.m. - 10 a.m.

Entries close 12 noon on Wednesdays

Upon Instructions from Michael Perkins, Bulley Davey & Co, 69/75 Lincoln Road, Peterborough Liquidator of

Medina Windows Ltd, Bourne

Recliner Headboards Ltd, Huntingdon

and
B.M.C. Plastics, Peterborough
Machinery and Equipment & Stock

WEDNESDAY 2ND NOVEMBER

Also Wholesalers Closing Stock of

Fashion & Costume Jewellery
(over £10,000 Retail)

Combined Machinery includes : 2 Compressors (2 years old),Warco 2V12 Bench Pillar Drill, Nu Tools 5 Speed Pillar Drill Press, Sears Craftsman Underbench Router, Electric Bench Saw, Electric Bella Concrete Mixer, Airline Tools, Cubo 300 Welder, Bench Grinder, Fly Press, Etc
Glazing Equipment includes : Elumatec AKS 432 PVC Welder (cost £7,000 1987), Elumatic EV343 Shadow Groover, Elumatic Bench Saw (3 Phase), Elumatic End Miller, MDG Crest Mitre Clamp, Etc
Other Equipment includes : 2 Aluminium Scaffold Towers, Aluminium Extending Ladders, Material and Haberdashery, Cardboard Packaging, 3 Apple Computers, Etc.
Roofing Materials, Stock of Headboards and partly completed Headboards, Etc
Also - Ladies Clothing and 200 pairs Gents Trousers, Etc

Further Similar Entries Invited
Lotted Catalogues Available Soon

Next Catalogued Sale of

OFFICE, SHOP & CATERING EQUIPMENT

WEDNESDAY 9TH NOVEMBER

Entries include: Good selection Office Furnishings, inc - 19 Teak Desks, 26 Filing Cabinets, 38 Typists Chairs, 26 Light Oak Office Tables and Desks, 23 Office Screens, 8 Electric Typewriters, 7 Photocopiers, 18 Stationery Cabinets, Etc.

Further Entries Invited

Auction Rooms, Spalding Road, Bourne, Lincs.

Tel : (0778) 422686

Houses Cleared - Transport Arranged - Free Pre Sale Storage