Berry Auctions

29th MARCH 1989
ANTIQUE SALE REALISATIONS

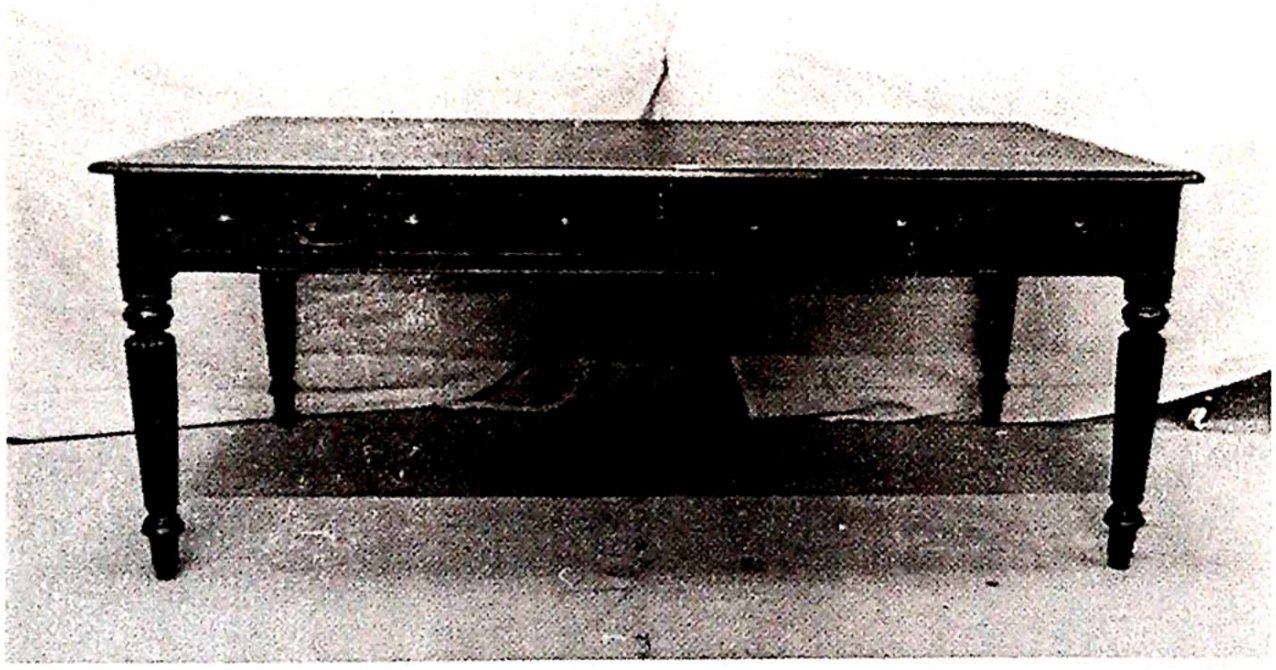

£4000

PLEASE TAKE A COPY

Nationwide Anglia Estate Agents

Auction Rooms Spalding Road Bourne PE10 9LE Tel (0778) 422686

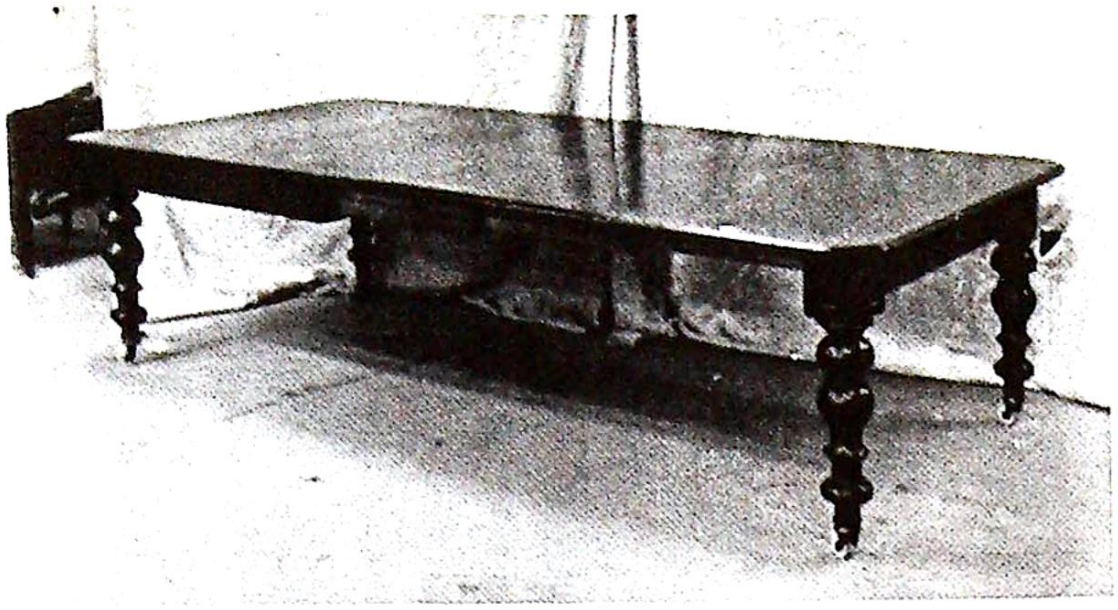

£1300



£1200



£1150



£1200



£475



£240

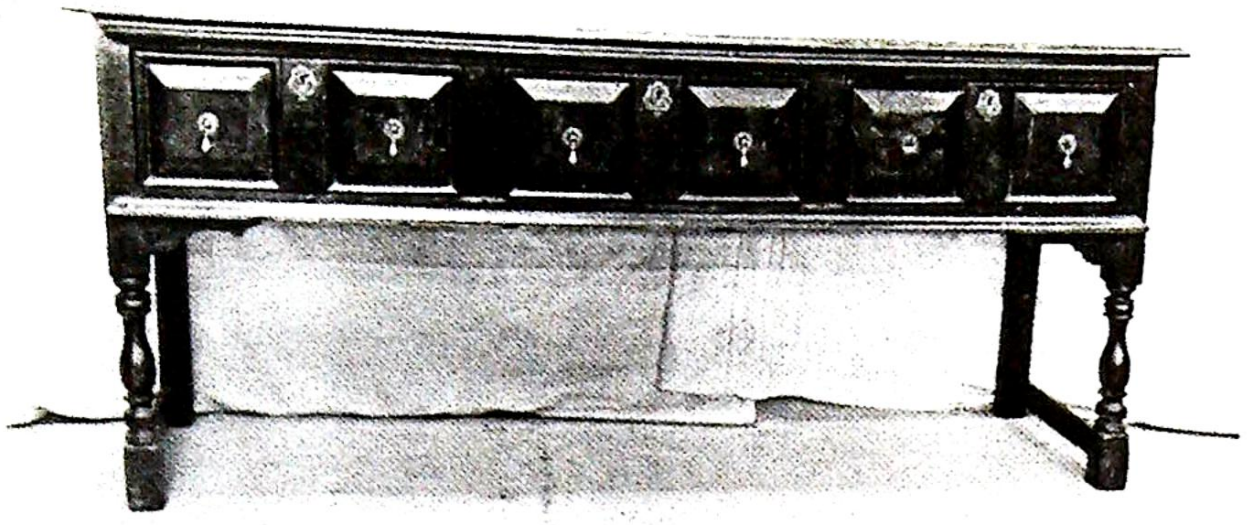

£3000



£160

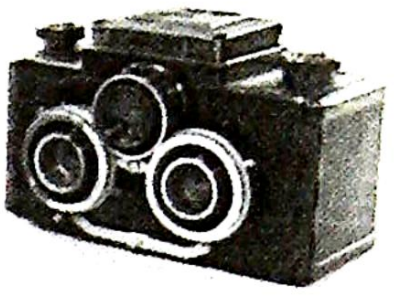

£195

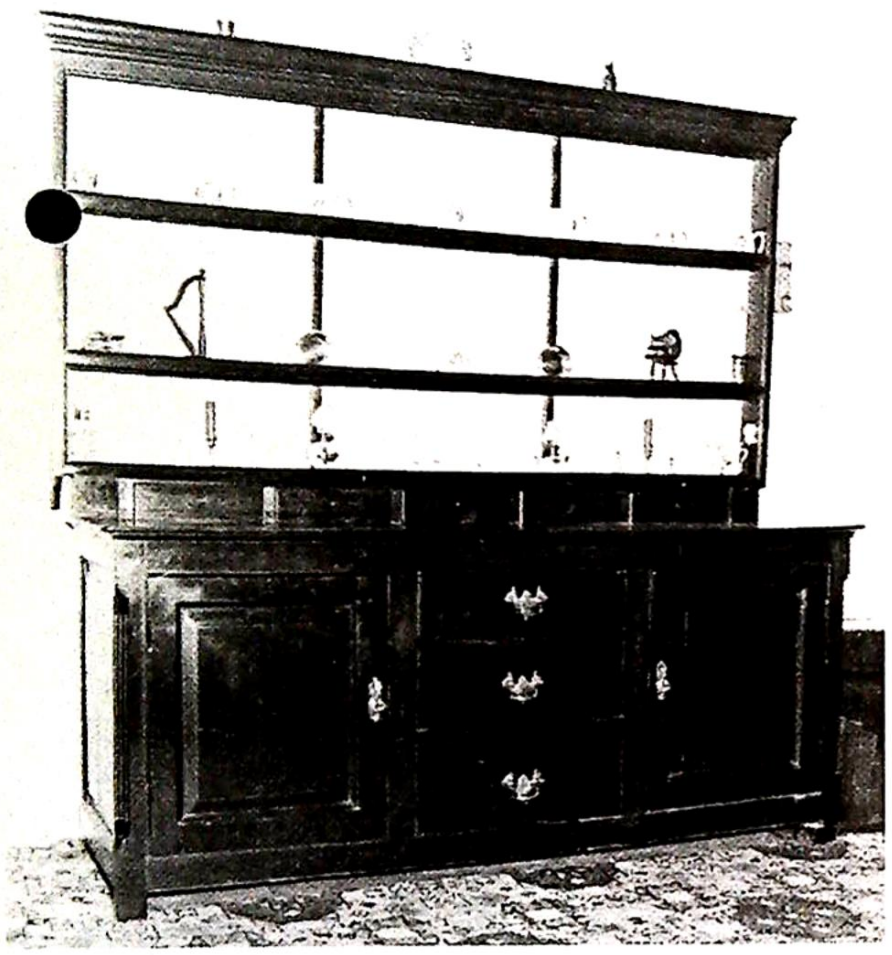

£2750



£1700

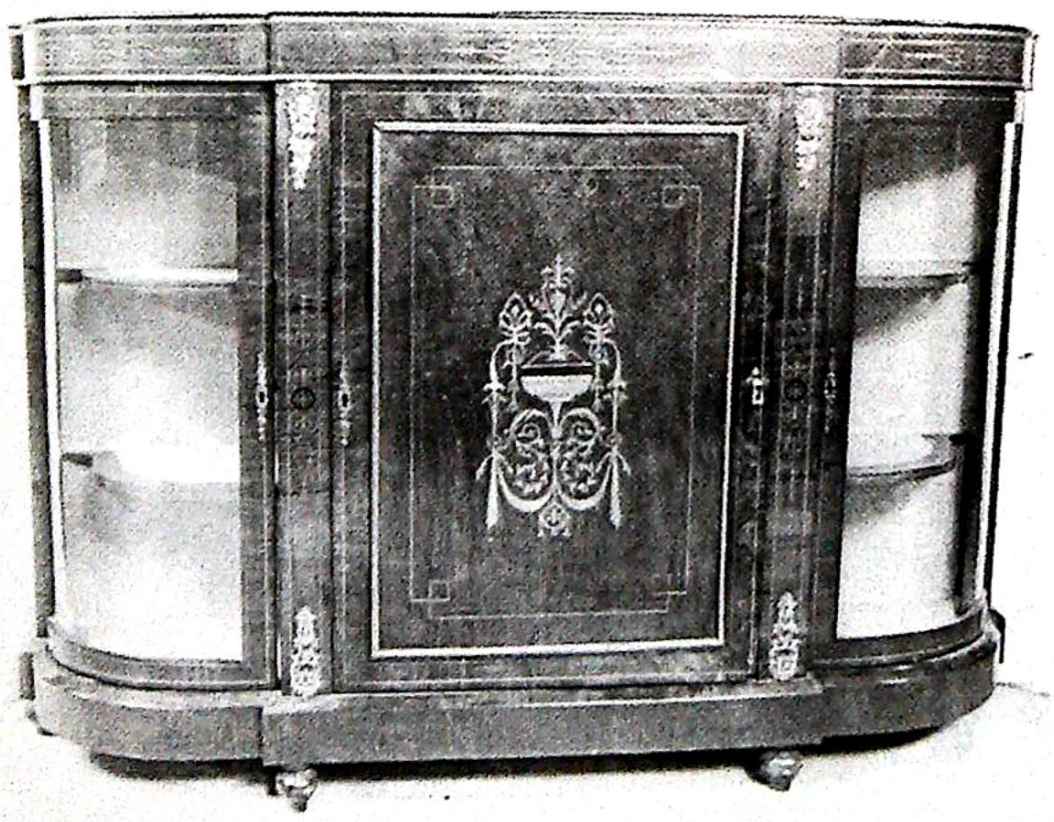

£1500



£1225

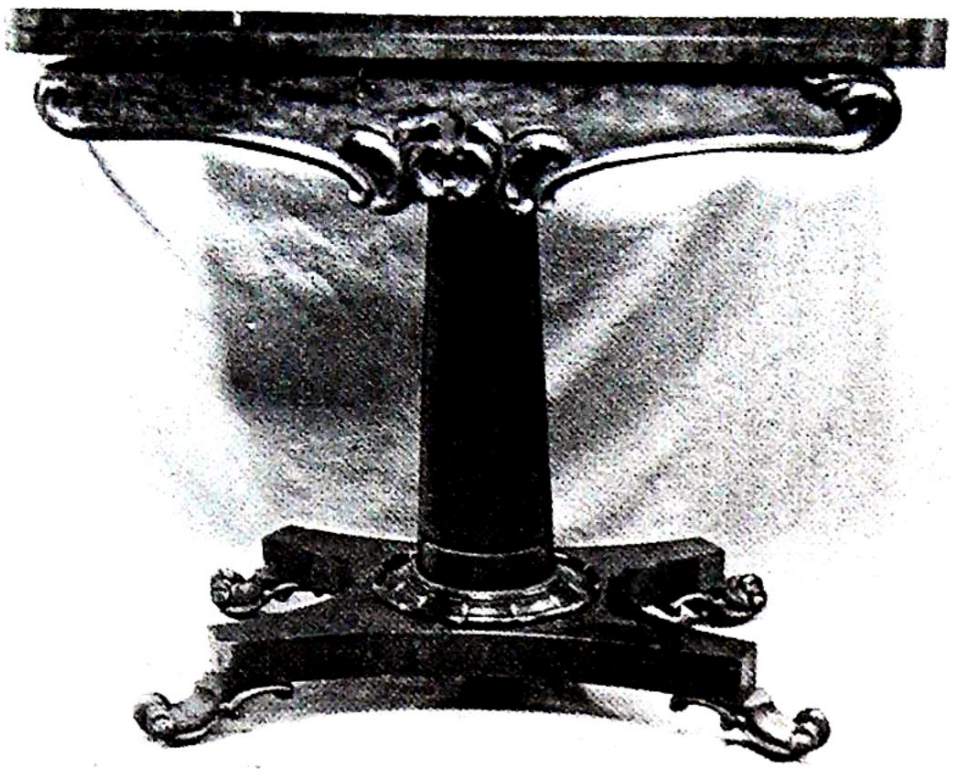

£430



£135

Entries invited for our next sale of Antiques on Wednesday 26th April.

Good selection of mainly Georgian and Victorian Furnishings already entered but further good quality entries are required, the earlier the better to ensure maximum publicity - remember entries of individual items of £1000 or more are charged **No Commission.**

Current Entries include:-

George II Mahogany Bureau
Ornate Early Victorian Gothic Style Pedestal Sideboard
Georgian Mahogany Linen Press
Fine Watercolour by C H baker
Profusely Carved Early 19th Century Bookcase Top Dresser
Set of Victorian Dining Chairs
Brass Club Fender
Georgian Oak & Mahogany Chests of Drawers
Pair Large Cantonese Vases
Pair Lidded Large Satsuma Vases
Art Deco Walnut Office Suite
Fine Quartetto of Carved Chinese Tables
Georgian Mahogany Bureau Bookcase
Victorian Mahogany Spoonback Ladies Chair
Small Collection Old Cameras
Etc

Other Forthcoming Berry Auction Sales include :-

Office,Shop & Catering Equipment,Building Equipment,Etc

Wednesday 19th April



Carved 19th Century Dresser

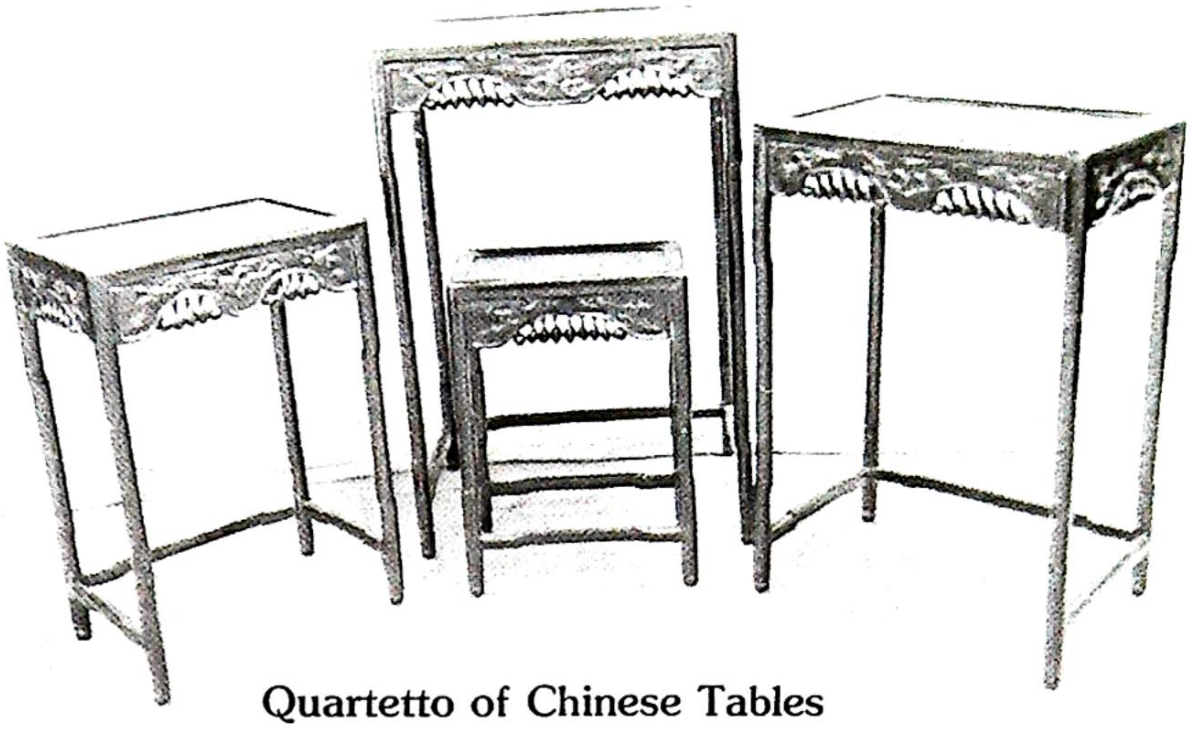

Quartetto of Chinese Tables

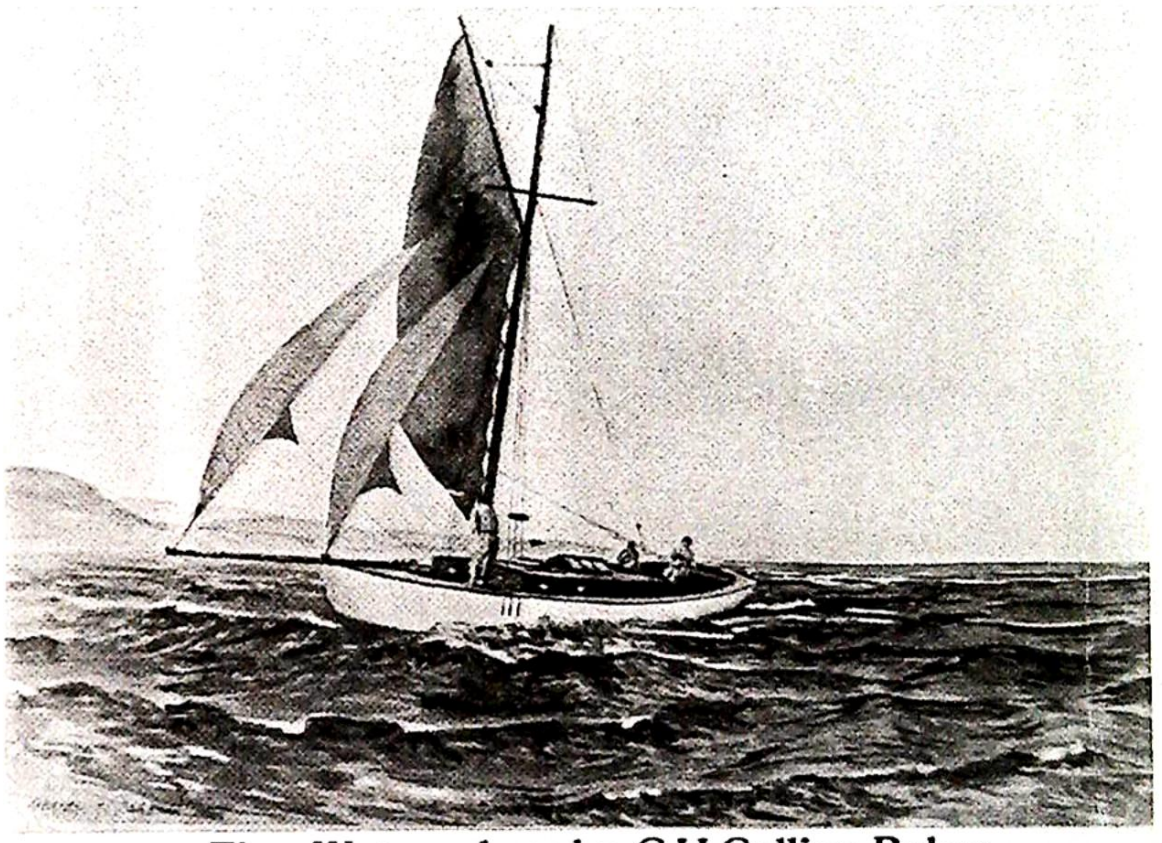

Fine Watercolour by C.H.Collins Baker

Berry Auctions

ENTRIES for

26th April

ANTIQUE SALE

Further Entries Invited



Art Deco Style Walnut Office Suite