Berry Auctions

CATALOGUE OF AUCTION SALE OF

Antiques,

Domestic & Rural Bygones, Collectable Vehicles & Scientific Instruments, Etc.

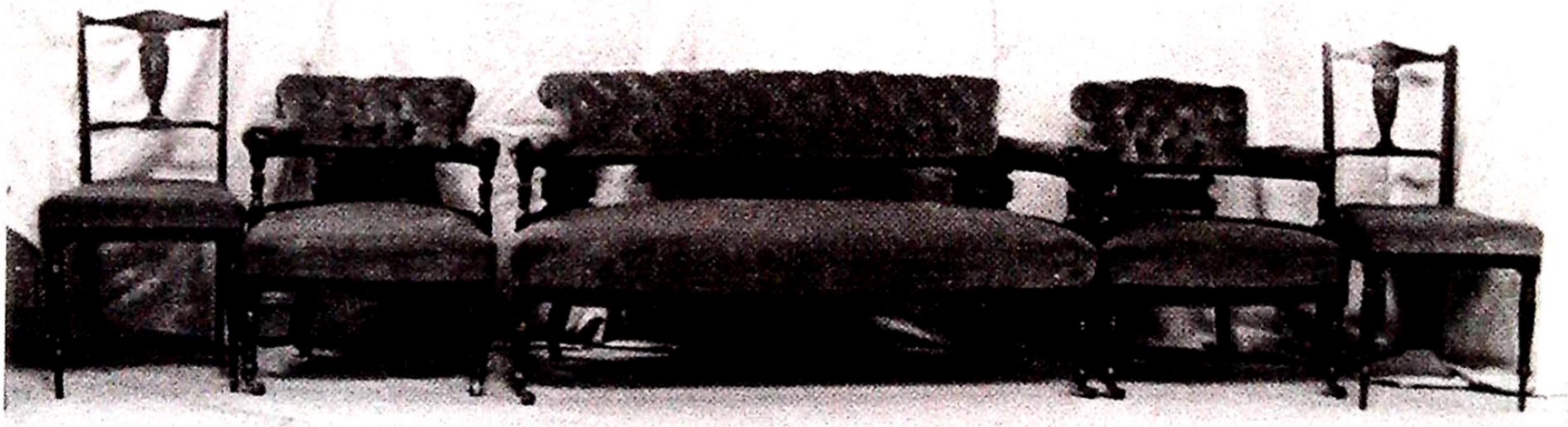

Commencing 10 a.m.

Wednesday 29th March, 1989

at Bourne Auction Rooms

VIEWING : Tuesday 2.30 p.m to 7.30 p.m.

SALE DAY : 9 a.m. to 10 a.m.

Nationwide Anglia Estate Agents

Auction Rooms Spalding Road Bourne PE10 9LE Tel (0778) 422686

CONDITIONS OF SALE

BERRY AUCTIONS (who in these conditions are called 'The Auctioneers') act in every respect relating to goods and the sale thereof, as agents only of the person or persons (herein called 'the Vendor') sending to or leaving such goods with the Auctioneers with a view to the sale thereof.

APPLYING TO ALL

THIRD PARTY LIABILITY

The Auctioneers will not be responsible for any loss, damage or injury occasioned to or sustained by any person during the period of public viewing and the auction sale howsoever the same may arise, unless arising from the negligence of any employee of the Auctioneers.

APPLYING TO PURCHASERS

DESCRIPTIONS

Every effort is made to ensure the accuracy of the description of each lot but these whether made orally or in the catalogue are expressions of opinion and not representations of fact. No employee of the Auctioneers has any authority to make any representation of fact and the Auctioneers disclaim on behalf of the Vendor and themselves responsibility for authenticity, age, origin and condition and for accuracy of measurement or weight of any lot or lots.

MISREPRESENTATION

If within fourteen days after the sale the Auctioneers receive from the Purchaser notice in writing that in his view the lot is a deliberate forgery, and within seven days after such notification the Purchaser returns the lots to the Auctioneers in the same condition as prevailed at the time of sale and satisfies the Auctioneers that (having regard to the entry in the catalogue) the same is a deliberate forgery, then the Auctioneers shall be entitled to rescind the sale and to refund to the purchaser the purchase price of that lot. In deciding whether or not the lot is a deliberate forgery the Auctioneers shall be entitled at their discretion and at the cost of the Vendor to seek the views of any expert or other authority.

BIDDING

1. PURCHASERS ARE DEEMED TO HAVE SATISFIED THEMSELVES AS TO THE CONDITION OF ANY LOTS BEFORE BIDDING.
2. No bid may be withdrawn and the Auctioneers may refuse any bidding.
3. The Auctioneers may divide, combine, add to or withdraw any lots and shall determine the advance of each bid and may bid on behalf of the vendor on lots on which there is a reserve price.
4. The highest bidder shall be the buyer. If a dispute arises the Auctioneers have discretion to settle the dispute or to re-offer the lots. At the fall of the hammer the lots shall be at the sole risk of the purchaser who shall give to the Auctioneers his full name and address and such deposit as the Auctioneers may require.
5. The purchaser shall pay to the Auctioneers commission at the rate of 10% of the purchase price on each and every lot purchased.

CLEARANCE AND PAYMENT

No lots may be removed without payment of the full purchase price and cheques cannot be accepted from strangers without a Banker's Reference. All lots must be removed at the Purchaser's risk and expense.

AGENCY AND COMMISSIONS

The Auctioneers act as agents only and are not responsible for default by either Vendor or Purchaser. They will execute commissions received in writing up to one hour before the sale only on condition the lots have been viewed by the intending purchaser.

DEFAULT

if any buyer fails to comply with these Conditions the Auctioneers shall be at liberty to re-sell the lot(s) without further notice by public or private sale and any deficiency arising from such sale together with all charges and expenses shall be made good by the defaulter.

Title of Goods purchased remains with the Liquidator until payment is made in full. Responsibility of the goods passes however to the purchaser at the fall of the hammer. The purchaser is thereafter responsible for the insurance of goods purchased.

To save time and to prevent mistakes each Purchaser will oblige BERRY AUCTIONS by filling in this slip and handing it to the Auctioneers Clerk on making the first purchase.

Purchaser's Name .....

Full Postal Address .....

.....

.....

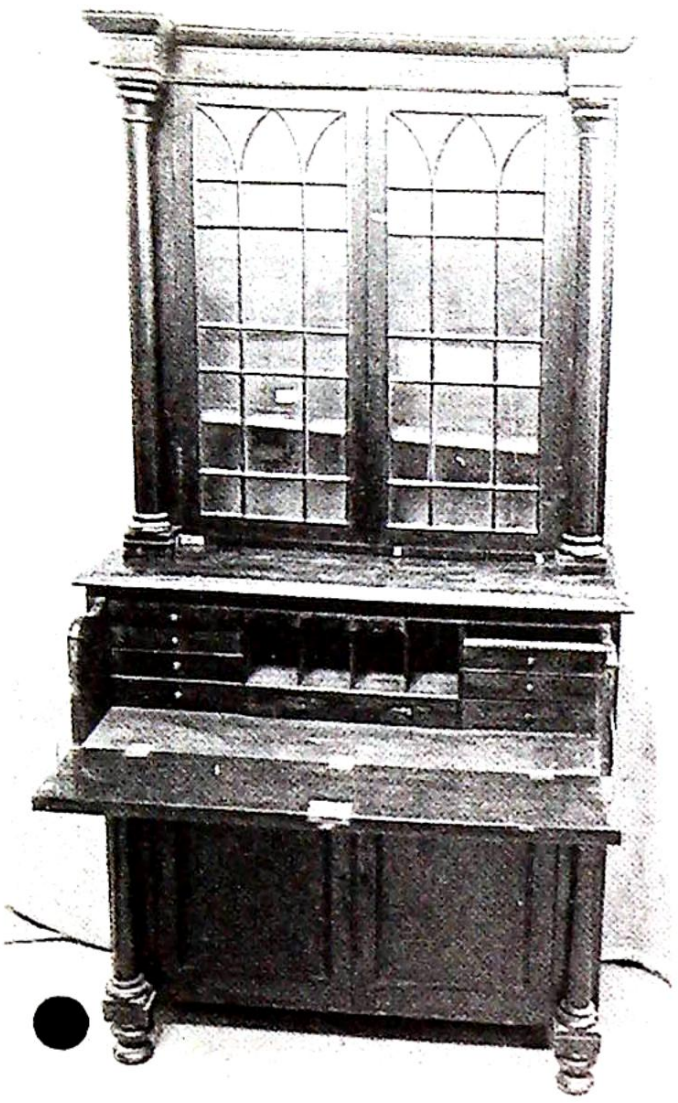

LOT 804



LOT 791

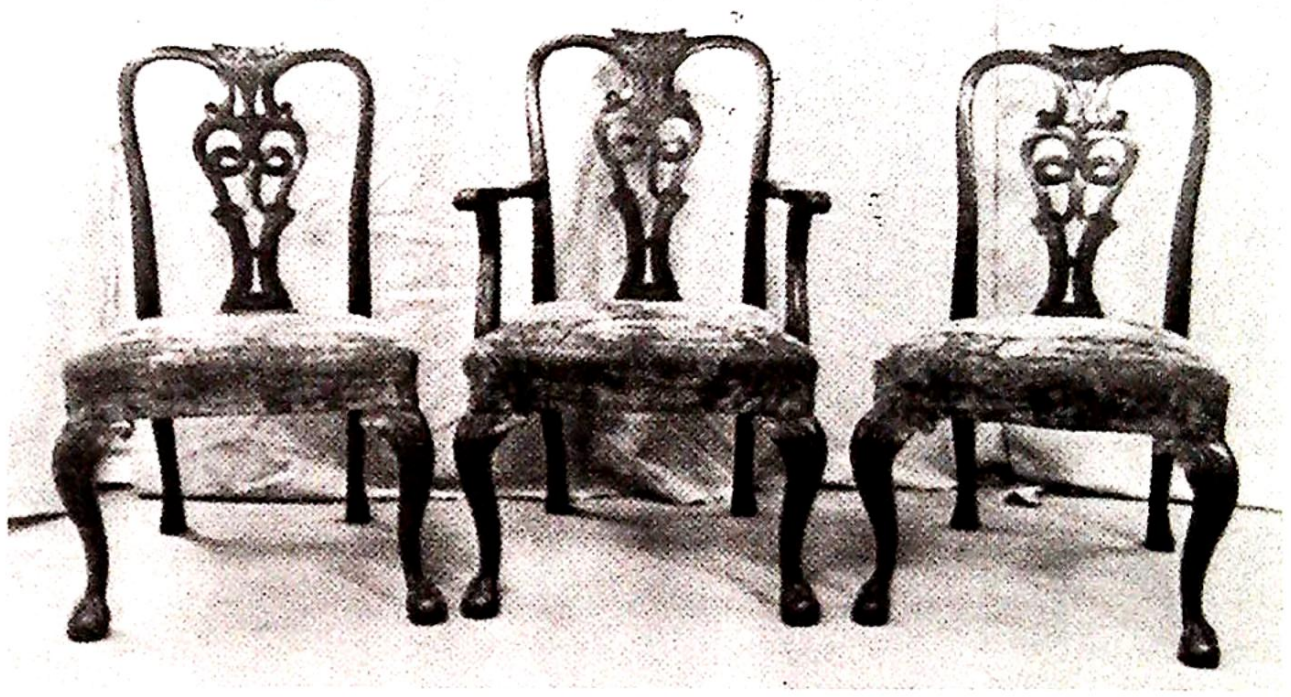

LOT 790



LOT 809

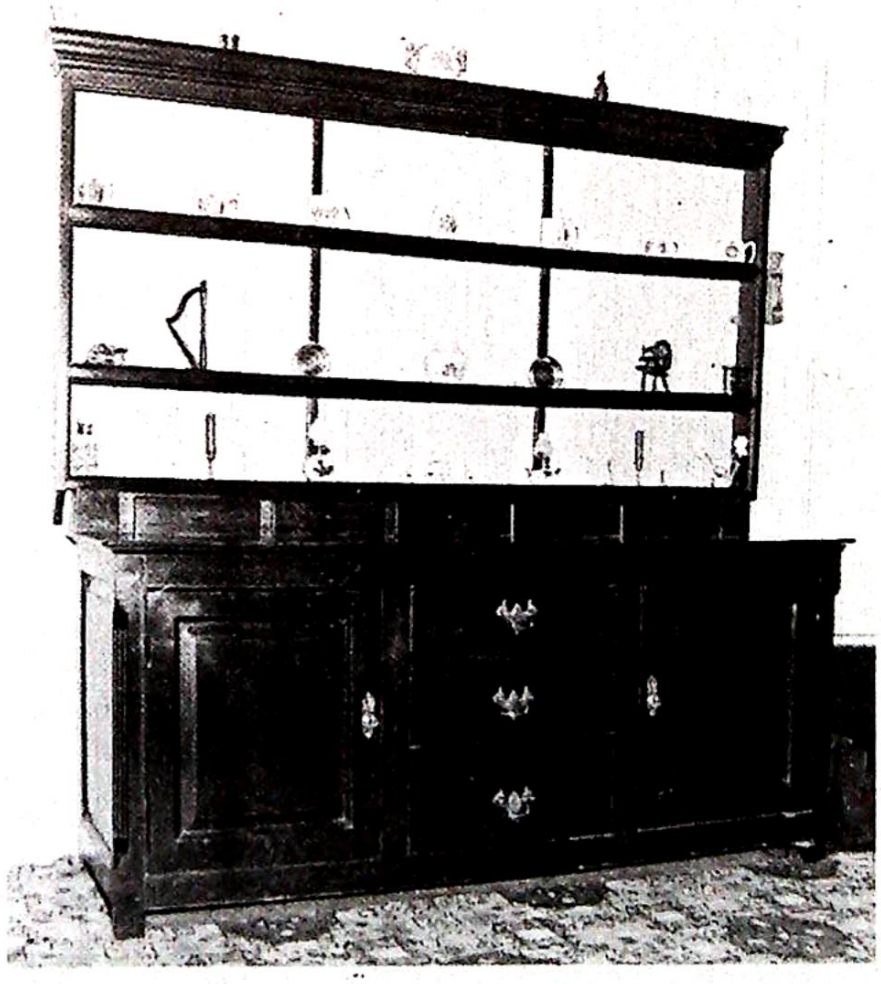

LOT 814

Berry Auctions



LOT 807

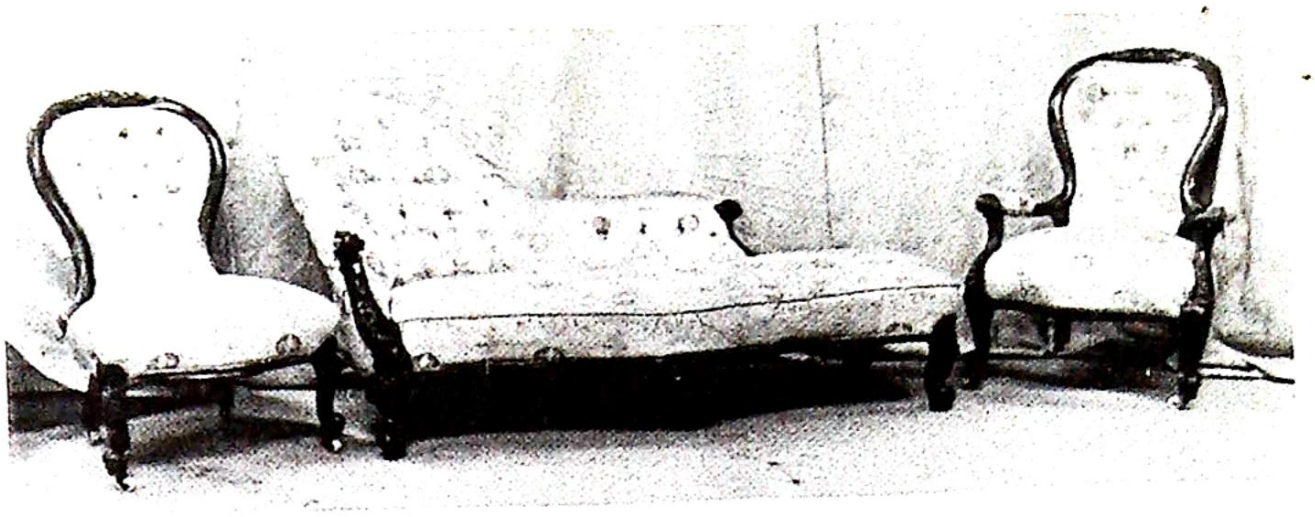

LOT 830

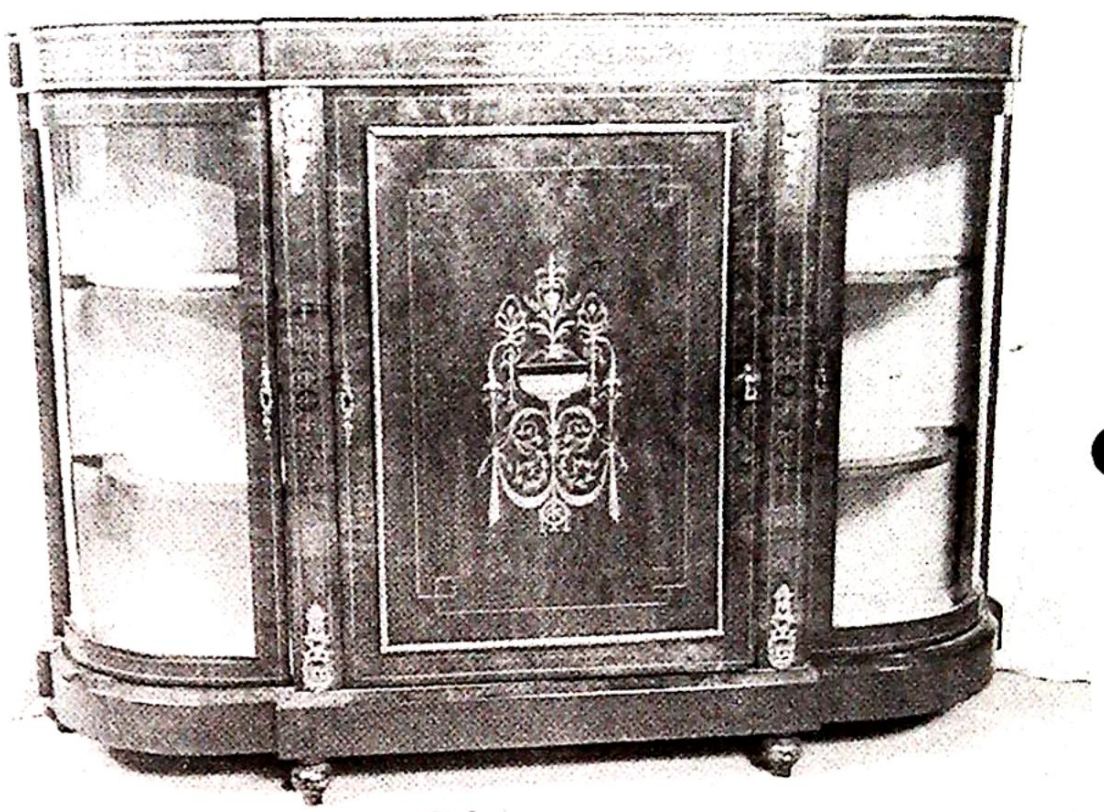

LOT 749



LOT 805



LOT 532



LOT 815

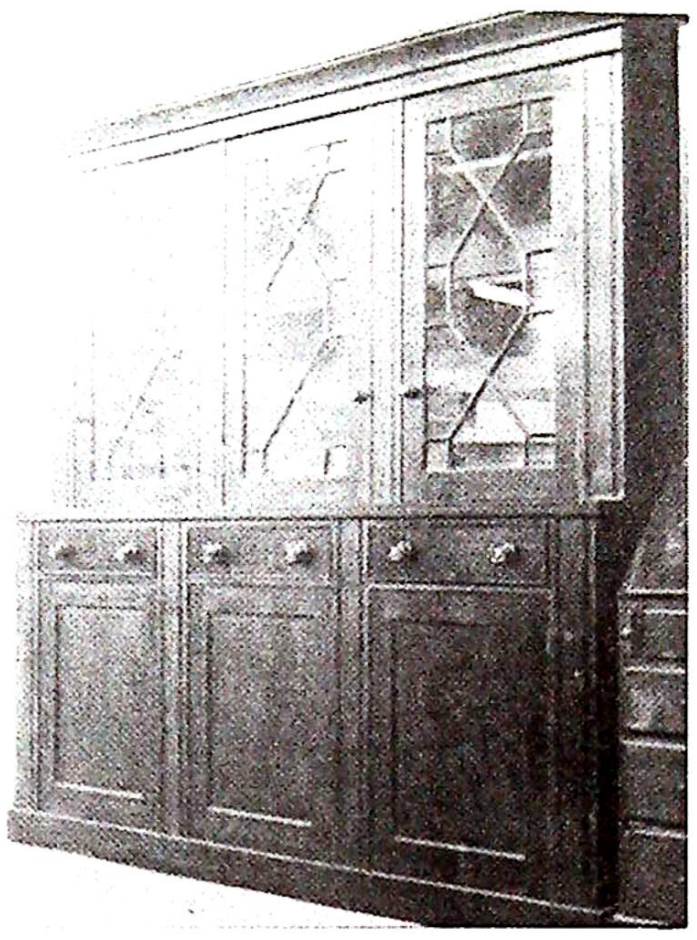

LOT 808

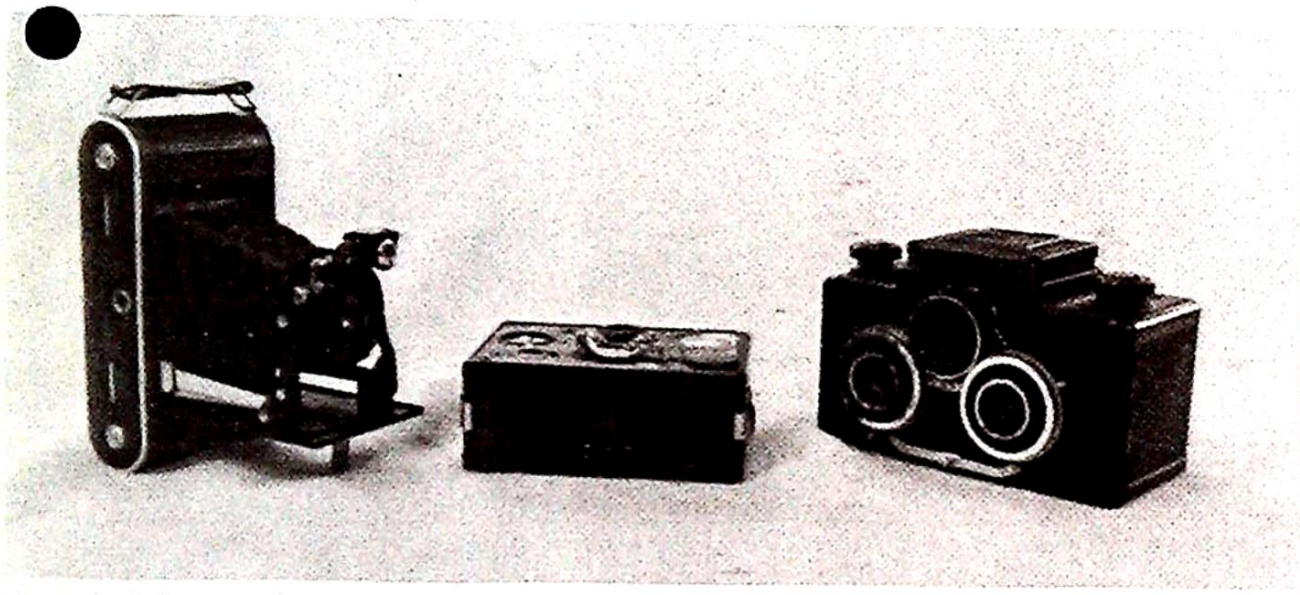

LOT 328 327 325

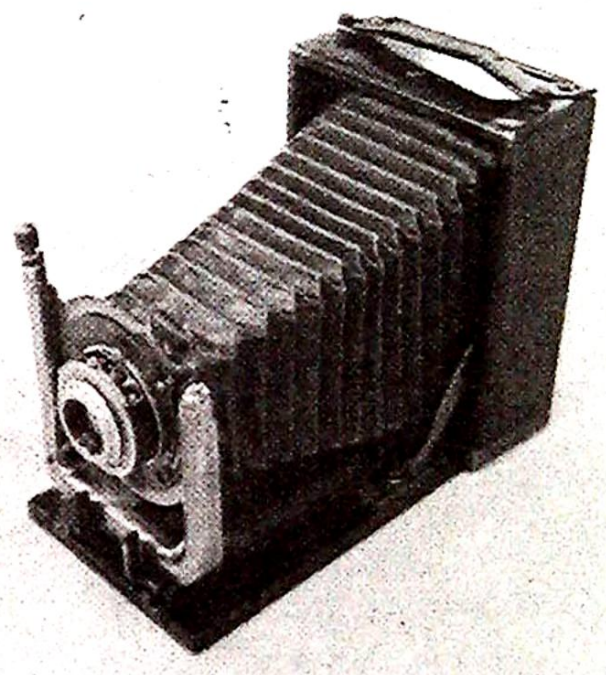

LOT 321

Berry Auctions



LOT 864

NOTES

ALL LOTS WILL BE SOLD FROM THE ROSTRUM IN SALEROOM ONE

PAYMENT: Must be in full IMMEDIATELY after the Auction. Payments can only be made by the following methods:-

1. Cash
2. For accounts up to £50, Cheque with valid bankers card.
3. Bankers Draft or Building Society Cheque.

Goods will not be released against cheques unless specific arrangements have been made. Purchasers wishing to pay by cheque should obtain a letter of authority from their bankers, stating the sale title, date of sale and the amount up to which cheque may be accepted.

PURCHASERS COMMISSION of 10% plus V.A.T. is payable on all lots.

COMMISSIONS: If you cannot attend this or any of our sales we are pleased to execute commission bids on your behalf. We are proud of our reputation in such commissions and always attempt to purchase at the lowest possible bid. The lowest commission bid accepted is £5.00. Please note that Berry Staff and Sale Porters are not allowed to bid personally so all bids are to be in writing and handed to any of the Office Staff. Lots purchased on commission must be collected within four days, after such time a storage charge of £1.00 per lot per week will be made. It is the responsibility of the prospective purchaser to contact Berry Auctions to see if a commission bid has been successful.

REMOVAL OF PURCHASES: Goods must be collected as soon as paid for and must be removed either on sale day or the next working day after the sale. Items paid for by cheque over £50.00 can only be removed if adequate arrangements are made. A charge of £1.00 per lot per week will be levied for items not collected within four days of the sale date.

"AF": Items marked "As Found" indicates some damage or repair. The term is used at the Auctioneers discretion and its absence does not indicate that any item is free of defect or damage.

LIKELY SELLING PRICE: A list of lots with likely selling prices over £30.00 is displayed in the Saleroom, this is purely as a guide and is obviously not a list of actual prices or indication of any reserves. It is offered as a guide to likely realisations based on recent selling prices of similar items and current market trends. The majority of lots included are from House Clearances and are subject to the usual vast fluctuation of Auction Prices.

LIGHT REFRESHMENTS AVAILABLE ON SALE DAY

CATALOGUE MAILING LIST

If you wish to subscribe to our mailing list to receive catalogues for one year, please complete and return this form.

Please tick in the box against each section where catalogues are required and return this form.

ANTIQUES AND BYGONES
Monthly sales of Antiques, Bygone Sales including Vintage Transport, also including sales on Premises and all other Sales that include similar items.

ANNUAL SUBSCRIPTION £10.00 _____

COMMERCIAL SALES
Including monthly Office, shop and Catering Equipment, Liquidation Sales of all types including Building andWoodwork Equipment, Double Glazing Equipment, Garage Equipment, Plant and Machinery, Hardware Engineering Equipment, Retail Stock, Vehicles, Vehicle spares, Computer Equipment and Stock, Photographic Equipment, Butchery and Supermarket Equipment, Hotel and Restaurant Furnishings etc.

ANNUAL SUBSCRIPTION £10.00 _____

ALL CATALOGUES £18.00 _____

Enclosed is cheque/cash/P.O. for £.....

NAME..... DATE.....

ADDRESS.....

.....

MISCELLANEA & BYGONES

1. Pierced Fruit Embossed Silver Plated Syphon Sleeve
2. 2 Large Silver Plated Fiddle Pattern Soup Ladles
3. Pierced Silver Plated Teapot Stand & 2 Circular Pierced Silver Plated Bon Bon Dishes
4. Leather Covered Cabinet Trunk
5. Ladies & Gents Old Cycle
6. Single Brush Bean Push Drill
7. Sack Barrow
8. Fibre 'Watajoy' Cabin Trunk with Fitted Drawers & Hangers
9. Butterfly Shaped Bevelled Wall Mirror
10. Collection of 25 Assorted Fans
11. Parasol,Lamp Mantles & Pair Oak Dumbells
12. Boxwood 24" Folding Rule by I & D Smallwood 1917
13. Rosewood Backed Smokers Table Brush
14. Two Silver Plate & Glass Stands
15. 24 Giles Annuals 1964 to 1986 (not 1965 + 2 duplicates)
16. Fur Stole
17. Fur Stole
18. Nottingham Lace Circular Tablecloth & 2 Tray Cloths
19. Large Brass Preserve Pan 35mm diameter
20. Walnut Cased Regentone Radiogramme
21. WW1 Army Officers Portable Bath
22. Brassbound Large Brazilian Mahogany Writing Box
23. Wind-Up Portable Record Player & Qty 78 rpm Records
24. Assorted Books,Novels,Etc
25. 2 Crochet & Damask Tablecloths
26. Needlework Decorated Napkins,Runners,Etc
27. Needlework Decorated Napkins,Runners,Etc
28. Needlework Decorated Napkins,Runners,Etc
29. Needlework Decorated Napkins, Runners, Chairbacks,Etc
30. Crochet Table Napkins,Doyleys,Runners,Etc
31. Crochet Table Napkins,Doyleys,Runners,Etc
32. Crochet Table Napkins,Doyleys,Runners,Etc
33. Crochet Blouse,Childs Dress & Crochet Gloves
34. Ornate Needlework Cushion Cover with Gilt Thread Flora,Coloured Cockerell & Butterfly
35. 2 Lace Pillow Cases & Childs Dress
36. 39" Square Tablecloth
37. 62" x 48" Tablecloth & 2 Large Tray Cloths
38. Satin Embroidered Cloth
39. Square Silver Plated Breadboard Stand & Hors D'oeuvre Dish
40. Galleried Dark Oak & EPNS 2 Handled Serving Tray with Presentation Plaque
41. 4 Piece Indian Brassware
42. EPBM Teapot,Half Pint Tankard,Beer Tap,Etc
43. Tonbridgeware Octagonal Workbox with Mother of Pearl Inset
44. Fit-Bits Wooden Engineering Kit in Carry Case
45. Vulcan Senior Tinplate Toy Sewing Machine
46. Ornate Circular Silver Plated Salver
47. Georgian Style 4 Piece Silver Plated Teaset
48. Wooden Chest inc. Comprehensive Selection of Carpentry Tools
49. 10 Moulding Planes - various types
50. Wooden Adjustable Compass Plane and 6 Moulding Planes
51. Ever Ready Sky Prince Walnut Cased Wireless
52. Tinplate Toy Cooking Range with Aluminium Pans
53. Armand Marseille Bisque Headed Doll, Rag Body,No Hair,Marked DRGM 246/7 No 390
54. Armand Marseille Bisque Headed Doll,Kid Body & Legs,articulated Wooden Arms,Marked AM 3200 AM 2DE (crack to cheek)
55. German Porcelain Doll's Head Marked SH 19089 (crack to cheek) & Small Porcelain Miniature Half Doll
56. Quantity Christmas Lamps
57. Quantity Horsebrasses
58. Bakelite & Similar Items
59. Large Copper Jug 62cm high
60. Victorian Copper Warming Pan
61. Brass Postal Scales with Weights
62. Cigarette Card Album
63. c16 Cigarette Silks - British Empire Flags - in original protective wrappers
64. Ivory and Silk Fan, Beswick Figure of Spaniel and Farthings
65. Pewter Tankard & Quantity Old Coins
66. Victorian Brass Oil/Paraffin Lamp with Green Glass Reservoir
67. Folding Cakestand
68. Brass Trophy on Loaded Oak Plinth
69. Cast Brass Trophy Embossed with Cherubs and Gothic Patterns
70. Victorian Brass Corinthian Columnar Tablelamp 53cm tall
71. 55cm dia Benares Brass Tray with Embossed Silver Adornment of many figures (AF)
72. Indian Brass Circular Tray Painted with Enamels
73. Brass Carriage Lamp by Powell & Hammer, Birmingham

74. 3 Victorian Brass Chambersticks, 2 with Snuffers

75. 2 small 19th Century Brass Mortars

76. 19th Century Brass Preserve Pan with Iron Swing Handle 25cm dia

77. Pair Double Brass Cased Heavy Horse Hames Size 2

78. 2 Brass Beer Taps

79. Indian Embossed Brass Inkstand

80. Victorian Brass Ladle

81. Brass Miners Lamp

82. Brass Coffee Mill

83. Brass Jug, Wall Plate,Toasting Fork and Wall Pocket

84. Fly Turret,5 Horsebrasses and Salver

85. Brassware including Lincoln Imp Door Knocker

86. Brass and Copper Powder Flask

87. Embossed Copper Powder Flask

88. Embossed Copper Powder Flask

89. 2 Leather Powder Flasks(AF) and Shot Measure

90. 2 Small Brass Fishing Reels

91. 3 Brass on Leather Chair Ashtrays, Pair Fen Skates and Gong

92. Iron Handled Brass Saucepan

93. Iron Handled Brass Preserve Pan

94. Burr Elm Money Box

95. Cased Mahogany Hexagonal Accordian by Keith Drowse & Co,London

96. Pair Butter Pats, Sieve and Brass Pie Trimmer & Wheel

97. Model Flintlock Pistol,Pump,Razor and Leather

98. Steldini Accordian

99. Leatherbound Gents Travel Set

100. Pierced Silver Plated and Glass 6 Bottle Cruet

101. Oak Gun Case with Key

102. Victorian Brass Fender

103. 2 Stoneware Beer Kegs and Wicker Basket

104. Old Bottles and Dazey No 40 Butter Churn

105. Stoneware Beer Barrel and Cast Iron Cauldron

106. 2 Pancheons,Stoneware Hotwater Bottles,Etc

107. 5 Brass Beer Engines & Brass Beer Taps

108. Qty Sanderson Hand Printed Wallpaper

109. 2 Gramophones (AF) and Qty 78rpm records

110. 3 Old Tins

111. Unusual Carved Hardwood Walking Stick

112. 3 Kukhri Knives and Ceremonial Spear

113. Pair Brass and Blue Glass Warning Lights

114. Mahogany Effect Steel Safe with Key

115. Limited Edition Ship in Bottle 'Dartmouth' commemorating the 1773 Boston Tea Party in teak and brass box

116. 4 Victorian Brass Candlesticks

117. Silver Plated Inkstand with figure of British Soldier from the 1880's

118. 2 Hats

119. Silver Plated Fiddle Pattern Cutlery,Fish Knives and Forks

120. Silver Plated 3 Piece Cruet, Tankard, Salver, Etc

121. Pair Oak Barleytwist Candlesticks

122. Old Coins,Bell and Japanese Drum

123. Old Oil Lamp and Cambridge Coat of Arms on an Oak Panel

124. Brass Bound Victorian Walnut Writing Box

125. Crocodileskin Effect Embossed Copper Jug

126. Alligator Skin & Hides

127. Brass Oil Lamp

128. Victorian Brass and Mahogany Countertop Change Machine

129. Pine Vetinary Chest - Osmond & Sons,Grimsby

130. Pine Vetinary Chest - Osmond & Sons,Spalding

131. Recordon Bakelite Cased Record Making Machine with Discs,Microphone & further one (AF)

132. Brass Bookmakers Plaque 'Jack Derbyshire'

134. Book of the Riley 9 and Motoring in the 20's and 30's

135. Craft Books - Woodturning,Carving,Etc

136. 2 Volumes Thorsby's Seats (AF)

137. 8 Volumes Harmsworth Encyclopedia

138. Brass and Iron Scales with Weights

139. Model of Chinese Junk

140. Larger Model of Chinese Junk

141. Wicker Lobster Pot

142. 2 Canteens of Cutlery

143. Qty Old Cycling Books, Grinder, and CTC Gazettes

144. Books on Transport and Travelling

145. Old Rutland Map and Associated Books

146. Old Vidor Radio

147. Old Manual Printing Set

148. Glass Butter Churn,Horn and Enamel Bowl

149. Tonbridge Inlaid 2 Section Tea Caddy

150. Fox Fur,Qty Old Tins,Etc

151. Cabin Trunk

152. Carved Bamboo Towel Rail

153. Victorian Brass Standard Lamp

154. Bamboo Fishing Rod

155. 2 Bamboo Fishing Rods in Cage

156. Limerick Book, The Kings Breakfast,Printers Pie and Alice in Wonderland books

157. c1000 Postcards

158. Coloured Glass Lampshade

159. Vine Embossed Silver Plated Circular Tray

160. Victorian Copper Warming Pan with turned Pitch Pine Handle

161. c20 Cylindrical Records some boxed

162. Leather Suitcase

163. 2 Blocks of 10 English Pre Decimal Coins

164. 2 Blocks of 10 English Pre Decimal Coins

165. 2 Blocks of 10 English Pre Decimal Coins

166. Small Pair Bronze Dragon Vases

167. EPBM Cream Jug and Pair Gilt Silver Plated Embossed Salad Servers

168. Cocktail Stick Set

[illegible]. Netsuke Type Study of a Drummer

170. Netsuke Type Study of 2 Jovial Chinese Characters

171. Mother of Pearl Handled Pastry knives and Forks

172. Qty Silver Plated Fiddle Pattern Cutlery and Bone Handled Knives

173. Cased Violin (AF)

174. Cased Violin (AF)

175. Papier Mache Royal Standard Shield

176. Walnut Cased Radio

177. Copper Cusper

178. Case of Fish Cutlery

179. Smith Premier No 10 Manual Typewriter

180. Royal Manual Typewriter

[illegible]. The Empire Early Manual Typewriter

182. 4 Wheelwrights Tools and Farriers Pincers

183. Turfing Shovel

184. Letter Racks,Blotter

185. Set of 12 Pairs Bone Handled Fish Knives and Forks in an Oak Canteen

186. Pieces of Treen, 5 Pairs Pinc-nez,Qty Old Locks,Etc

187. Circular Silver Mustard (AF), Hatpin and 2 Whistles

188. 4 Damask Tableclothes

189. Cast Iron Lion Doorstep and 19th Century Stool

190. Pair Embossed Copper Vases

191. Circular Copper Bed Warmer

192. Iron Handled Copper Saucepan

193. Victorian Brass Cast Iron Fender - 96cm wide

194. Part Croquet Set (AF)

195. Old Pair Rollerskates in Leather Case

196. Brassbound Victorian Walnut Writing Slope

197. Oak Cased Banjo Anaroid Barometer

198. Pair Timber Strip Flooring Cramps

199. Old Woodworking Cramp

200. Old Manual Mortice Machine

201. Pine Flour Trough c6ft

202. Sack Winder

203. Cast Iron Lawn Roller

204. Edwardian Dog Grate

205. Top Hat

206. Old Bicycle Lamp and Carriage Lamp

207. Leather Travel Case

208. Small cast Iron Fender

209. Victorian Brass and Iron Fender - 87cm wide

210. Large Oval Copper 2 Handled Serving Tray

211. Leatherbound Victorian Photograph Album

212. Pair Eastern Brass Wall Pockets

213. Brass Oil Lamp with Green Glass Reservoir

214. Brass Oil Lamp with Amber Glass Reservoir and Cast Iron Base

215. Milk Glass Oil Lamp and Shade

216. 2 Lace Edged Tableclothes

217. 2 Gas Masks and Cased Carving Set

218. Victorian Oval Brass Spirit Kettle & Stand

219. Pair 19th Century Brass Candlesticks

220. 19th Century Brass Half Gallon Measure

221. Iron Handled Victorian Copper Saucepan with Lid

222. Victorian Brass Preserve Pan

223. Late Victorian Brass Tablelamp

224. Pair Tall Brass Candlestick Lamps

225. Victorian Copper Samovar

226. Brass Samovar

227. Large Brass coal Helmet (AF)

228. Ornamental Brassware

229. Brass Salver, Desk Stand & 1924 Exhibition Caddy

230. Oak Wind-Up HMV Gramaphone

231. 1942 Petter P.U. 8 Stationary Engine,Serial No 11524 8 H.P

232. Ornate Oak Banded Cabin Trunk

233. Wooden Farmyard Set with House & Barn

234. 56 Lead Farmyard Figures and Animals

235. Large Crying Doll - Composite Body & Limbs

236. Composite Doll with moving eyes & Canadian Doll

237. Qty Assorted Dolls & Parts,Teddy Bears,Etc

238. Qty Wooden Dolls House Furniture

239. Dolls Wicker Cradle & Pull Along Toy Elephant

240. Boxes & Tins inc Elizabeth II Coronation Tea Caddy,McVitie Chest of Drawers Biscuit Tin,5 Tins Dried Eggs,Grasshopper Ointment,Fruit Laxatives,Zebra Grate Polish and Rileys Toffee Tin,Etc

CHINA & GLASS

241. Pair Bretby Cylindrical Vases 21cm Tall

242. Torquayware Puzzle Jug

243. Late Victorian Lidded Worcester Sauce Tureen with Floral Decoration and matching Plate

244. Staffordshire Breakfast Cup and Saucer

245. Jasperware Sugar Caster

246. Victorian Cranberry Glass Jug

247. Victorian Cranberry Glass Bon Bon Dish

248. Small Green Bretby Bowl, 1911 Coronation Mug and 19th Century Royal Doulton Breakfast Cup

249. Cherub Chalk Bracket and Green Jardinier

250. Floral China Breakfast Teaset of Teapot,Sugar Bowl,Cream Jug,Saucer and Shaped Tray

251. Wallplate with Coloured Figures entitled 'France et Russia'

252. Bristol Delft Plate (AF) and Lowestoft Mug 'A Present for Henry' (AF)

253. Pair Carnival Glass Fruitbowls

254. Hexagonal Blue and White Meat Dish in Adams 'Tokio' Pattern

255. Pair Wedgewood Botanical Pattern Plates, Wedgewood Vesta Stand & Hexagonal Oriental Pierced Vase

256. Willow Pattern Meatplate

257. Large Woodsware Blue & White Oval Meatplate

258. Large Woodsware Blue & White Oval Meatplate

259. Crown Devon Leaf Shape Fruitbowl, Further Fruitbowl and Willow Pattern Cream Jug

260. 2 Pressed Glass Fruitbowls

261. Cranberry Glass Vase (chip to rim)

262. 5 Assorted Liquer Glasses

263. Davenport French Groups Pattern Part Dinner Service consisting of 11 plates,tureen and 3 covers

264. Softpaste French Polychrome Figure of a Horse

265. Minton Jug and Bowl (not matching)

266. 24cm Twisted & Shaped Cranberry Vase

267. Carltonware Fruit Pattern Condiment Set,Leaf Dish,Preserve Jar & Lidded Dish with Spoon

268. Carltonware Jam Dish & Spoon in original box & 3 leaf pattern dishes

269. Falconware 'Wishing Well' Centrepiece,Fruit Preserve Jar & Art Deco Jug (AF)

270. 1902 Royal Doulton Corornation Tankard (AF)

271. Shaped Rectangular Royal Winton Floral Toilet Jug & Bowl Set with Toothbrush Jar

272. German Style Ceramic Tablelamp Base

273. Large Georgian Glass Wine Funnel

274. Dolls Staffordshire Part Teaset

275. Torquayware Cup & Saucer,Milk Jug & Cream Jug

276. Torquayware Candlestick,Inkwell & 2 Cream Jug

277. Pair 26cm Cut Glass Vases

278. Pair Floral Hand Painted Posy Vases on Stands (one AF)

279. Large Royal Doulton Character Jug 'The Lawyer' D6998

280. 3 Small Royal Worcester Type Ewer Jugs with Floral Decoration

281. Floral Cheese Dish & Cover (AF)

282. Clarice Cliffe 'Fantasque' Pattern Posy Holder

283. Clarice Cliffe 23cm Ecru Ground Jug (AF)

284. Turquoise & White Glass Single Trumpet Table Centrepiece

285. 32cm Cantonese Style Bottle Vase

286. Large Chinese Lidded Caddy 25cm high

287. Pair 30cm Chinese Vases

288. Cantonese Style Butterfly & Fruit Decorated Bowl (26cm dia)

289. Unusual Fluted Top Baluster Vase in Cantonese Style

290. Cantonese Style Floral Enamelled & Lidded Bowl

291. Floral Chamberpot, Dressing Table Tray & Lidded Soap Dish

292. Cased Set 6 Tudor Ware Coffee Cans & Saucers with Beaded Spoon

293. Vaseline Glass & Gilt Figure of Coiled Snake (AF)

294. Royal Doulton Floral Pattern Preserve Jar

295. 2 Cut Glass Vases,Knife Rest & Pair Salts

296. 37 Piece Gilt & Creamware Tea Service

297. 18th Century Softpaste Willow Pattern Plate

298. 8 Botanical Staffordshire Dessert Plates

299. Spode Italian Blue & White Fruitbowl

300. Spode Style Early 19th Century Teaset

301. Ironstone China Wallplate

302. Heavy Cut Glass Comport & Celery Vase

303. Small Oriental Bowl, Toastrack & Death of Hector Milk Jug (AF)

304. Mintons Floral Toilet Jug & Bowl Set (AF)

305. Pair 28cm Satsuma Vases with Covers

306.

307.

308.

309.

310.

311 - 320 Spare Lots

SCIENTIFIC INSTRUMENTS

321. Mahogany and Brass Cased Tropical Folding Plate Camera with Tan Bellows by Orionwerk A.G. Hannover (AF)

322. Zenith 80 Semi Professional Camera with 3 Film Cartridges and Brown Leather Case

323. Tayir 33, 4.5/300 wide angle lens with filters and brown leather case

324. Mir 3, 3.5/65 wide angle lens with filters and brown leather case

325. Omo Sputnik Stereoscopic Camera Outfit with carry case and Stereoscopic viewer

326. Mashpriborintorg FT-2 Industar 50 Panoramic Camera in brown leather case

327. Mashpriborintorg FT-2 Industar 50 Panoramic Camera in brown leather case

328. Vallenda 89 Folding Camera with brown leather case

329. Zeiss Ikon Folding Plate Camera

330. Six 20 Target Hawkeye Box Camera & Hawkeye Model BB Box Camera

331. Photography Book,Bellows

332. Hawkeye Box Camera, Halina 35mm Camera and Kodak 'Coloursnap' Bantam Camera

333. Dacora Folding 35mm Camera and Blue Cased No 2 Portrait Brownie Camera

334. Eastman Kodak Automatic Folding Camera Patent May 7,1907 in pigskin case

335. 1942 Canadian Mk 1 Gun Sighting Telescope 4067 - C

336. Boxed Military Compass Type P10

337. Coronet 020 Box Camera & Kodak No 1 Folding Pocket Camera & 4 Rolls Film

338. Yashica MAT-124 Twins Lens Reflex Camera in Pigskin Case

339. E Leitz, Wetzlar Valoy II Enlarger in excellant condition with Schneider Kreuback Componon 1-4150 lens

340. Ross, London Photographic Enlarger/Projector on Cast Iron & Glass Stand Ex WD No 946

341. Magnifying Lens

342. Baird & Tatlock 'Edney' Thermograph in Copper & Glazed Case

343. Chemical Balance in Glazed Case

344 - 358 Spare Lots

SHOTGUNS

(Purchasers of the following two lots must be in possession of a current Shotgun Licence & produce it at time of collection)

359. Double Barrel 12 Bore Side by Side Shotgun

360. Double Barrel 12 Bore Side by Side Shotgun by Charles Francis & Son,Peterborough in superb condition

CLOCKS & WATCHES

361. 18ct Gold Case & Strap Gents Wristwatch by Baume & Mercier

362. 9ct Gold Cased Ladies Wristwatch (AF)

363. Compact Gold Plated Waltham Pocketwatch

364. Silver Cased Chronograph Pocketwatch

365. Silver Cased Pocketwatch (AF), Silver Plated Pocketwatch & Brass Cased Pocketwatch

366.

367.

368.

369. Large Black Forest Cuckoo Clock

370. German 8 Day Regulator Wall Clock with Eagle Finial

371. Black Marble Mantel Clock - Achille Brocot Paris c1860,Brass Sphinx Finial & Egyptian Type Decoration to Commemorate Suez Canal Work

372. Late Victorian Inlaid Mahogany Mantel Clock - W Gilbert USA

373. Small Rosewood Mantel Clock with Alarm - Seth Thomas

374. Art Deco Brass & Copper Mantel Clock

375. Large Black Marble Mantel Clock with Hunting Panel,Corinthian Columns & Porcelain Face Ring

376. Presentation Black Marble Mantel Clock with Twist Columns & Porcelain Face Ring

377. Edwardian Chiming Mantel Clock

378. Edwardian Chiming Bracket Clock

379 - 380 Spare Lots

JEWELLERY & MEDALS

381. Trio of WW1 Medals - Pte M Fenn 6238 Lincs R. & Miniature Similar Trio

382. Cased Masonic Medallion & Lapel Badge

383. 6 Silver Football Medallions

384. 3d Braclet & Engraved Silver Bangle with Safety Chain

387. c 1ct Unmounted Cut & Polished Emeralds (faceted not cabachon)

388. c 1ct Unmounted Cut & Polished Emeralds (faceted not cabachon)

389. Crimea Medal

390. 4 WW1 Medals & 1937 Coronation Medal

391. Silver & Enamelled Buckle & Further Enamelled Buckle

392. 9ct Gold Gents Ring

393. Twenty 6d Pieces & Pair Police Medals

394. 9ct Gold Thimble

395. Cased 9ct Gold Banded Cigarette Holder

396. 4 Mother of Pearl Handled Pocket/Fruit Knives one with silver blade

397. Silver Plated Cigarette Case Matchbox Sleeve, Lighter & Leather Cheroot Case

398. Housemaids Key Chain with Belt Clip & Mesh Purse

399. Opera Glasses

400. 2 Pair Early Glasses & Pair Pinc-Nez

401. Pair Tortoiseshell Pinc-Nez

402. Silver Saddle Heavy Silver Charm/Albert

403. Garnet Cluster Dress Ring

404. Silver 3d Piece Ring

405. 1927 Sovereign in 9ct Gold Ring Mount

406. 1909 Sovereign in 9ct Gold Bark Ring

407. 1904 Five Dollar Piece in 9ct Gold Pendant Mount

408. 1910 Two and a Half Dollar Piece on Mount

409. 1776 Gold Half Guinea on Mount

410. 1914 Silver Brooch, Enamel & Marcesite Ship Brooch,RNVR Silver & Enamel Brooch & Paste Brooch

411. Ornate Pierced Silver Watch Albert

412. Garnet Cluster Silver Dress Ring

413. 9ct Gold Wedding Band

414. 18ct Gold Solitaire Ring

415. Large 18ct Gold Wedding Band

416. Silver Brooch with Isle of Man Symbol and Locket Back

417. Large Oval Green Marble Brooch in Floral Decorated Gold Plated Mount

418. Jewellery Box of Costume Jewellery

419. 3 Dress Rings

420. 9ct Gold Bar Brooch

421. Claw Brooch, RAF Brooch & Pair Silver Plated Napkin Ring

422. Gypsy Ring with Garnets

423. Gypsy Ring with Sapphires

424. Dress Ring with Zirconia and Garnet

425. Opal Garnet Dress Ring

426. 9ct Gold Watch Chain with one metal swivel

427. Heavy 9ct Gold Watch Chain with double metal swivel

428. Paste Stone Double Clip & Agate and Silver Novelty Locket

429. Opal & Garnet Target Cluster Ring

430. Single Stone Opal 22ct Gold Ring

431. Single Stone Turquoise 18ct Gold Ring

432. Single Stone Smokey Quartz 9ct Gold Ring

433. Coral & Diamond 7 Stone 9ct Gold Ring

434. Single Stone Peridot Ring 9ct Gold Ring

435. Opal & Diamond 5 Stone 18ct Gold Ring

436. Ornate Blue & White Stone Gold Brooch

437.

438.

439.

440.

441.

442 - 460 Spare Lots

SILVER

461. Double Ended Silver Capped Ruby Glass Scent Bottle

462. Ornate Green/Clear Glass Scent Bottle with Silver Top

463. Shaped Oval Mustard with Blue Glass Liner - London Assay

464. Shaped Georgian Style Rectangular Mustard with Blue Glass Liner - Sheffield Assay

465. Silver Salt Spoon & Further Kings Pattern Plated Mustard Spoon

466. Art Nouveau Style Silver Photograph Frame

467. Large Shaped & Embossed Silver Photograph Frame

468. Silver Backed Hairbrush & Clothes Brush

469. Silver Backed Hairbrush & Clothes Brush

470. Engraved Cigarette Case

471. Button Hook & Cigarette Case

472. Purse - Birmingham Assay

473. Engraved Vesta Case

474. Pierced & Embossed Oval Bon Bon Dish - London Assay

475. Large Art Nouveau Style 3 Handled Pedestal Fruitbowl on Plinth c 26oz on Embossed Plinth London 1911 by H W & Co

476. Pair Miniature Oval Silver Photograph Frames

477. Childs Chased Spoon - Sheffield Assay

478. 17cm Candlestick - Birmingham Assay (AF)

479. Circular Photograph Frame - Chester Assay

480. Rectangular Photograph Frame - Chester Assay

481. Silver Topped Dressing Table Jar

482. Unusual Continental Spoon with Reindeer Chased Gilded Bowl

483.

484.

485.

486.

487 - 494 Spare Lots

ART

495. Framed Coloured Engravings of Derwentwater & Nottingham Castle & further Framed Print

496. Gilt Framed Oil on Canvas of Church in Rural Landscape 17' x 13' (AF)

497. Gilt Framed WW1 Coloured Cartoon Print - 'If Parliament were Called Up'

498. Framed Map of Leicestershire

499. Circular Oak Framed Print of 2 Young Girls Bathing & Framed Print of Young Girl

500. Oak Framed Lithographic Print of Family Parlour Scene with Father reading from Bible

501. Framed Sketch of Hares signed Ying Yeung Li (with booklet) & further Framed Sketch

502. Oak Framed Coloured Coaching Print - Leaving London to Spend Christmas in the Country

503. Unframed Coloured J D Harding Pastoral Print

504. Gilt Framed Botanical Painting on Glass signed H Beeby

505. Oak Framed Watercolour of Still Life signed R Pugh

506. Framed Monochrome Fred Morgan Print - 'Helping Grandad' Child and Old Man in Rowing Boat

507. Framed Hand Coloured Etching of Country Village Street Scene signed in pencil Henry G Walker

508. Framed Hand Coloured Etching of Quay Scene signed in pencil James D Carter

509. Gilt Framed Watercolour of Riverside Scene with Punt in foreground Cottage & Figures in midground signed F Moores

510. Framed Limited Edition Coloured Print 'The Belvoir at Knipton' signed in pencil by artist Elizabeth Sharp

511. Oak Framed Tapestry Panel 'Bolton Abbey in Ye Olden Time'

512. Framed Charcoal portrait of Lady

513. Gilt Framed Oil on Board of Old Monk

514. Gilt Framed Oil on Board of Pastoral Scene with River and Village in Midground signed Nora Beeby 1910

515. Maple Framed Portrait of Dr Livingstone

516. Framed Etching of Rural Scene with River Bridge & figures signed in pencil by artist Leonard Squirrel

517. Gilt Framed Watercolour of River Scene in Wooded Countryside signed Powell May '92

518. Gilt Framed Pencil Sketch of Castle Ruins signed Ted Hallam

519. Qty Picture Frames

520. Framed coloured World Map

521. Framed Portraits of Lizt & Wagner

522. Oak Framed Print on Glass - Boaz First Sight of Ruth

523. Framed Pencil Sketch of Boat & Country Scene

524. Gilt Framed Pencil Sketches of Young Couple in Garden and Old Man with Children,both signed E Hallam 1876

525. Oak Framed Watercolour of River Bridge

526. Framed Victorian French Port Scene Le Port au Sable, signed in pencil by artist G Boyot

527. Gilt Framed Coloured Portrait of Old Man Reading

528. Carved Framed Wall Mirror with Arabic Wording

529. Large Maple Framed Tapestry Picture of the Prodigals Return

530. Pair Gilt Framed Oil on Board of Riverscapes,one with Angler in Rowboat,other with two persons in Rowboat

531. Pair Gilt Framed Oil Prints of Country Scenes

532. Gilt Framed Oil on Canvas of Rural Scene with Pair Horses with log limber man astride leading horse,crossing the Ford signed W J Shayer (as illustrated) 16" x 12"

533. Gilt Framed Oil on Canvas of Lake and Mountain Scene signed W H Cubley, 15" x 9"

534. Gilt Framed Oil Painting of Lake & Mountain Scene

535. Framed Cartoon - Boots at the Swann

536. Pair Oak Framed Country Scenes

537. Pair Mounted Unframed Louis Wain Sketch Prints - Hare Coursing & Fighting Cocks

538. Pair Mounted Unframed Louis Wain Sketch Prints - Show Dogs

539. 3 Mounted Unframed Louis Wain Sketch Prints - Dogs

540. 4 Mounted Unframed Louis Wain Sketch Prints - Cats

541. 2 Mounted Unframed Louis Wain Sketch Prints - Cats and Dolls

542. 2 Mounted Unframed Louis Wain Sketch Prints - Birds

543. 4 Mounted Unframed Louis Wain Sketch Prints - Birds & Animals

544. Qty Unframed Prints,Photographs, Engravings, Etc

545. Qty Unframed Prints,Photographs, Engravings, Etc

546. Unframed Engravings

547. Unframed Ink Sketch of British Isles, Bibby's Annual 1936 Poster,Ltd Edition Print of Lichfield signed H Christerman,Etching of Lyme Regis signed in pencil E Holloway 1883,Oriental Watercolour & Unframed Oil on Canvas of Junks in Seascape

548. Qty Unframed 'Spy' Prints Etc

549. Oil on Canvas of Deer in the Highland marked Clarence Roe 1891 on relined back 68 x 42cm

550. Framed Portrait - The Laughing Philosopher

551. Oak Framed Coloured Lithographic Print - 'Mackenzies First Glimpse of the Pacific'

552. Frame Oil on Board of Church Scene by Local Artist A Shillaker 1936

553. Gilt Framed Oil on Canvas of Country Scene

554. Gilt Framed Oil on Canvas of Mill Pond Scene

555. Framed Oil on Canvas of Sailing Ship in Seascape

556. Framed Oil on Canvas of Harbour Scene

557. Pair Framed Hand Coloured Engravings - Boston & Kirton Chuches

558. Framed Set of 6 Hand Coloured Engravings of Fishing Scenes

559. Set of 4 Framed Hunting Prints

560. Framed Hand Coloured Engraving - Panoramic View of Lincoln

561. Framed Handcoloured Map of Lincolnshire

562. Framed Handcoloured Map of Lincolnshire with local scenes

563. Framed Engraving Lincolnshire Agricultural Society at Sleaford - First Prize Team of Heavy Horses

564. Gilt Framed Beachscape Watercolour

565. Interesting Album of 50 Pencil Drawings & 2 Watercolours c1840 believed executed by Lord Peckover & Members of his Family,formerly of Peckover House,Wisbech. Scenes of Various Landscapes,Architecture,Grand Houses,Etc

566. Print of Petra by D Roberts RA

567. Print of Bethlehem by D Roberts RA

568. Print of Heburn by D Roberts RA

569. Pair Heavy Gilt Framed Oil on Canvas of Country Scenes 15" x 12" Loch Lowes & Glencoe,both with figures & annuals and mountainous in background,Initialled & Dated F.A. '92

570. Gilt Framed Oil on Canvas of Seaside Cottage Scene with boat in foreground,figures in midground

571. Sketch Album of Pencil Drawings inc Classical,Cottages,Etc - Written on inside cover of drawings by Samuel Healing of Tewksbury, Etc

572. Unframed Engraving - View of Grimsthorpe Castle by Kip c1720

573. Unframed Engraving - View of Grimsthorpe Castle by Kip c1720

574. Unframed Engraving - View of Grimsthorpe Castle by Kip c1720

575. Unframed Engraving - View of Grimsthorpe Castle by Kip c1720

576. Framed Country Map of Northampton as at 1st April 1935

577. Gilt Framed Still Life Oil on Canvas with open book,quill,vase & further books signed & dated S Wright, 17" x 14" 1892

578. Pair Framed Hand Coloured Bartilozzi Engravings - 'The Benevolent Lady' & 'The Happy Meeting'

579. Pair Framed Coloured Prints of Victorian Girls by Birkett Foster

580. Isabel Watson - Seed Pods Collage

581. Pair Gilt Framed Modern Oils on Canvas Shooting Scenes of Pointers Retreiving 16' x 12'

582. Pair Gilt Framed Modern Oils on Canvas of Ladies on Beach 10' x 8'

583. Framed Modern Oil on Canvas of Still Life Vase of Flowers 16' x 12'

584. Pair Black/Gold Framed Engravings 'Kirby Hall' & 'Rushden'

585. Pair Hogarth Framed Engravings 'Glendon Hall' & 'Kirby Hall'

586. Framed Coloured Print after Albert Sisley of Woodland Lane

587. Pair Hogarth Framed Hand Coloured Engravings after C Venver - 'La Sortie de L'euwie' & 'L'entree de L'euwie'

588. Hand Coloured Engraving after W L Wylie 'The Last Journey of the Victory 1922'

589. Print of Interior with Lady Spinning & Oak Framed Village Scene

590. Pair Hogarth Framed Engravings of Racehorses after C R Stock - 'Butterwick' & 'Suiplass'

591. Pair Framed Coloured Hunting Scenes by Orme - 'Hare Hunting 1st' & 'Hare Hunting 2nd'

592. Pair Larger Antique Coloured Framed Hunting Prints by Orme - 'Fox Hunting' & 'Fox Hunting 2'

593. Two Framed Coloured Hunting Prints by Orme - 'Pheasant Shooting 1 ' & 'Woodcock Shooting'

594. Set of 4 Hand Coloured Framed Cricketing Prints

595. Hand Coloured Prints of W G Grace by Spy & Print/Photograph of Grace Bowling 1901

596. Pair of Boxing Prints in Gilt Frames

597 Set of 4 Hand Coloured Golfing Scenes after Fuller

598. Pair Lionel Edwards Scenes 'Over the Brook' & Over the Fences'

599 Framed Landscape by R Atkinson Fox & Hand Coloured Print By Lionel Edwards -'Plain Posts and Rails Etc' in Heavy Gilt Frame

600. Hand Coloured Hunting Scene Print by Lionel Edwards - 'A Typical Hunting Scene' & Hand Coloured Gloucestershire Hunt by Alken

MISCELLANEA & BYGONES (CONT)

601. Unusual Silver Plated Fruitbowl with holder for grape scissors

602. Pair Silver Plated Lidded Pedestal Sauce Bowls

603. Shaped & Chased EPBM Teapot & Sugar Bowl

604. Fine Octagonal Silver Plated Entree Dish with Cover & Engine Turned Border & Band

605. Tonbridgeware Walnut Jewellery Box

606. Circular 3 Piece Silver Plated Teaset

607. 1907 Bayonet & Holder

608. Pierced Brass Trivet with Porcelain Pedestal

609. Early Enamelled Copper Shade

610. Escelado Game,Jigsaw & Ping Pong

611. Late Georgian Pine Bench Stool

612. Victorian Mahogany & Brass Coal Box

613. Cigarette Cards - Full Set of Godfrey Phillips Beauties of Today 1937

614. Cigarette Cards - No's 20 - 22

615. Cigarette Cards - Modern Beauties & Ardath Real Photographs

616. Cigarette Cards - BAT Here there and everywhere Full Set & BAT Beautiful England

617. Cigarette Cards - Morris The Queens Dollhouse Full Set

618. Cigarette Cards - Wills Views of Interest 73 cards

619. Cigarette Cards - Fullset Wills Engineering Wonders

620. Cigarette Cards - 6 Silk Morris Flowers & Hills Canvas Master Pieces

621. Prescott Pick-Up Album 60 Postcards mounted in Railway Loco and 60 Postcards mounted in Trams & Tramways

622. Cigarette Cards - Mars Famous Escapes 23 cards 1937

623. Cigarette Cards - Gallaham Motors 14 cards 1934 & Bake A Cake Motors 6 cards 1952

624. 19th Century Yarn Comb

625. 19th Century Rosewood Treen Sewing Clamp

626. Rosewood Treen Puzzle & Horn Shaker

627. Brassbound Rosewood Writing Box (AF)

628. 38cm tall Copper Urn & 'Shoe' Pincushion

629. Victorian Copper Warming Pan

630. Volumes 1 to 4 Illustrated War News 1914/18

631. Brass & Glass 3 Bottle Tantalus

632. Pair Large Brass Candlesticks 64cm tall

633. Scrimshaw Replica Panbone

634. Large Replica Scrimshaw Panbone

635. Large Scrimshaw Replica Cribbage Board

636. Towel Horse

637. Tradesmans Wicker Basket

638. Wicker Basket

639. Fibre Cabin Trunk

640. Large Victorian Pine Blanket Chest

641. Unusual Wooden Ponycart

642. Horsedrawn Ridge Plough

643. 5 Hand Tools

644. Restored Wood & Iron Wheelbarrow

645. Dolly Pegs

646. 'Cheavins' Water Filter

647. Large Bronze Bell

648. Postcard Album - 132 cards

649. Book on Whites Lincolnshire 1872

650. 13 Vols National Encyclopedia c1877

651. Eastern Copper Saucepan/Steamer with Spirit Burner,Stand & Tray

652. Replica Flintlock Pistol

653. Copper Warming Plate with Spirit Burner

654. Mahogany Cased Sewing Machine - Varley & Co

655. Unusual Knurled Walking Stick

656. Copper Hot Water Bottle and Copper Victorian Watering Can

657. Officers Dress Uniform

658. Oval Heatplate, 'Tilley' Brass Oil Lamp & Two Brass Barrel Taps

659. 12 Bar Autoharp - The 'Rosen' Made in Leipsig

660. Aero Seed Fiddle Drill

661. Thatchers Comb, Steelyard, & Tabletop Glass Butter Churn

662. Metal Brace & 8 Bits

663. 10 Wood Guages and Chisel

664. Brass & Rosewood Marking Guage

665. Brass & Steel Soled Rebate Plane

666. Wooden Plough Plane with Set Blades

667. Stanley USA No 45 Combination Plane & Cutters

668. 2 Pairs of Old Pattern Fen Ice Skates

669. Patchwork Quilt

670. Patchwork Quilt

671. Edwardian Oak 3 Tier Folding Cakestand

672. Brass Handled Victorian Copper Kettle with Acorn Finial to Lid

673. Pair Mounted Antlers

674. Tapestry Top Victorian Mahogany Footstool

675. Pair Hardwood Bookends in form of Sleeping Baboons,Pewter Salt & Pair Chalk Busts of Children

676. Beaded Oval Lidded Entree Dish

677. Miniature Georgian Mahogany Swing Toilet Mirror

678. 18th Century Iron & Treen Rushlight Holder

679. Silk Top Hat

680. Two Sketch Albums,Photograph Albums,Etc

681. The Vicar of Wakefield - Illustrated Standard Edition with 200 Engravings c1850

682. 'The Noel Coward Song Book'

683. Fiddlepattern Dinner Forks & Basting Spoon

684. Carriage Whip & Leather Plait Dog Leash

685. 2 Carpet Beaters & EPBM Teapot & 2 Stone Bottles inc Elgoods,Wisbech

686. Saddles Craft Items inc Brass Decorative Plates,Horse Bit,Ribbons,Catalogues of Trade,Etc

687. Cigarette Cards - Good Quantity Loose Cards

688. Loose Cigarette Cards Wills County Borough Arms,Borough Arms,City Arms,Town Arms,Arms of Bishopric,Arms of Companies & Players Arms of Aristocracy

689. Loose Cigarette Cards - Wills Coat of Arms,Schools & Universities,Old English Garden Flowers,First Aid,Players Regimental Standards,Regimental Uniforms,British Empire Series,British County Products,Products of the World & Life on Board a Man of War

690. Sheet Music,Cigar Case & Tobacco Pouch

691. Carved Oak Folding Bookrack

692. Brawn Mould, Stone Bottle,Treen Stamp Box & Straw Doll

693. Small Fine Tool Chest

694. 17th Century Oak Bible Box

695. Large Victorian Brass Paraffin Lamp

696. Brass Paraffin Lamp with Glass Reservoir

697. Brass Paraffin Lamp with Cranberry Glass Reservoir

698. Policemans 'Kerry' Twin Crossbar Cycle

699. Complete Set of Parliamentary Gazetteer - 12 vols + supplement - Published 1844

700. Qty Annuals & Books

701. American Mahogany Reed Organ Harmonium 'The Peerless Organ with Handbook

702. Silver Plated Bon Bon Dish, Horn Handled Breadfork & Bone Handled Preserve Spoon

703.

704.

705.

706.

707.

708.

709.

710.

711 - 720 Spare lots

NETSUKE (Principally from a local private collection)

721. Carved Ivory Netsuke of 6 Figures in Boat

722. Carved Ivory Netsuke of 7 Figure Group

723. Carved Ivory Netsuke of Boy with Fish

724. Signed Carved Ivory Netsuke of Old Man Riding Dolphin

725. Carved Ivory Netsuke of Pot Bellied Monk

726. Carved Ivory Netsuke of Coiled Dragon

727. Carved Ivory Netsuke of Long Tailed Ape Like Rodent

728. Large Carved Ivory Netsuke of Boy with 2 Frogs

729. Carved Ivory Netsuke of Stringed Instrument Player with Boy Holding Music Score

730. Carved Ivory Netsuke of Man with Basket on Back

731. Carved Ivory Netsuke of Man by Rock with Water Gourd

732. Hardwood & Ivory Carved Netsuke of Two Musicians

733. 8.5cm Carved Ivory Netsuke Figure of Ceremonial Dressed Lady with Young Girl

734. Signed 7.5cm Carved Ivory Netsuke Figure of Oriental Lady with Child in Arms & Small Child

735. 7cm Carved Ivory Netsuke Figure of Man with Two Pet Monkeys

736. 5cm Carved Ivory Netsuke Figure of Man at work with Tools of Trade

737. Carved Hardwood Netsuke of Snail

738. Signed Hardwood Netsuke of Demon with Basket on Head and at Feet

739. Signed Hardwood Netsuke of Dancing Fox

740. Fine Signed Ivory Netsuke of Snakes Forming Themselves into a Ball

741. Signed Ivory Netsuke of Cappa (Mythological Enemy of Snakes)

742. Signed Ivory Netsuke of Fat Bhuddist Monk Dancing for Joy

743. Fine Signed Ivory Netsuke of Man in Kimono Climbing on Large Ceremonial Drum

744. Fine Ivory Netsuke of Elderly Armed Samauri Holding a Lantern

745. Fine Signed Ivory Netsuke of Ashlinga & Tenaga Seizing Small Octopus in Excellant Detail

746. Scarce Japanese Hardwood Sagemono (Inro & Netsuke ensuite) with 3 Case Signed Hardwood Inro Depicting Cranes with Sandalwood Ojime Bead and Signed Hardwood Netsuke of Shoal of Fish

747. Netsuke Type Figure of Horde of Rats at Sack of Corn

748. Netsuke Type Study of Group of Turtles on Basketwork Raft

749. Netsuke Type Study of Coiled Snake,Hatching Eagle & Dragon

750. Netsuke Type Study of Crane,Frog & Cat Like Creature

751. Japanese Ivory Netsuke a Study of an Evil Horned Oni

752. Japanese Ivory Netsuke a Study of a Buddist Monk sleeping in an upright position

753. Japanese Ivory Netsuke a Study of a Worker carrying his two children home

754 - 780 Spare Lots

FURNITURE

781. Ornate Napolean Influence Oval Gilt Wall Mirror with Shelf

782. Large Bevelled Oval Wall Mirror

783. Pair Oak Framed Bevelled Wall Mirrors with Cut Glass & Oil Painted Decoration of Vase of flowers & butterfly

784. Gilt Framed Bevelled Oval Wall Mirror with ribbon & flora top

785. Chippendale Style Mahogany Rectangular Wall Mirror

786. Large Tonbridge Inlaid Walnut Overmantel Mirror

787. Ornate Galleried Cast Iron Overmantel Mirror with Bevelled Rectangular Mirror & 4 Shelves

788. Jacobean Style Dark Oak Carved Overmantel Mirror

789. Light Pink Rug

790. Burgundy Rug

791. Burgundy Rug & Pink Rug

792. 2 Burgundy Rugs

773. Large nk Carpet Square

774. Oak Framed Leaded Coloured Light Firescreen with Heraldic Shield

775. Mahogany Framed Floral Pattern Needlework Firescreen

776. Large Victorian Mahogany Toilet Mirror with Ornate Shaped Base

777. Victorian Mahogany Toilet Mirror on shaped base with lift flap

778. Adjustable Wall Shelves

779. 17th Century Oak 2 Panel Coffer

780. Chinese Carved Hardwood Blanket Box

781. Ornate Burmese Carved Hardwood Blanket Box

782. Japanese Black Laquer & Gilt decorated Chest

783. Large Japanese Black Laquer & Gilt decorated Chest

784. 19th Century Dark Oak 2 Door Cupbaord with arch panel doors 95cm wide x 94cm high

785. 19th Century Dark Oak 2 Door Cupboard 114cm wide x 69cm high

786. Large Painted Victorian Mahogany Cheval Dressing Mirror 1.64m high

787. Inlaid Victorian Walnut Davenport with pierced carved top,4 drawers,4 mock drawers to side,lift stationery top,fitted interior & bun feet

788. Set of 6 Victorian Style Mahogany Baloonback Dining Chairs with pierced ar back turned legs (inc 2 carvers)

789. Set of 7 Victorian Style Mahogany Baloonback Dining Chairs with pierced bar back turned legs (inc 2 carvers)

790. Set of 6 (inc 2 carvers) Victorian Mahogany Dining Chairs in Chippendale Style (as illustrated)

791. Set of 7 (inc carver) George III pierced ladderback mahogany dining chairs, (as illustrated)

792. Buttoned Highback Victorian Mahogany Armchair on Cabriole Legs

793. William IV Mahogany Framed rmchair (AF)

794. Barleytwist Oak Corner Chair

795. Lowback Victorian Walnut Bedroom Chair with floral carved back & on cabriole legs

796. French Style Edwardian Carved Back Bedroom Chair

797. Green Dralon Upholstered Prie-Deu Chair on Walnut Base with cabriole legs

798. Edwardian Panel Back Dining Chair

799. Jacobean Style Victorian Walnut Ladies Chair with Barleytwist Supports & Stretchers

800. Georgian Oak Hall Chair with pierced vase splat

801. Large Oak Mirrorback Chiffonier with Art Nouveau carving

802. Victorian Mahogany Linen Press with turned feet,2 long & 2 short drawer & 2 arch panel doors

803. Victorian Mahogany Cabinet Top Chest of 3 long & 2 short drawers

804. William IV Mahogany Secretaire Bookcase with Rosewood fitted interior,gothic astragal glazed doors to the top,base having 2 door cupboard and secretaire drawer (illustrated)

805. Cast Bronze Statue of a Runner wearing a pouch engraved E Picault to base 120cm tall (illustrated)

806. Large Victorian Feathered Mahogany Dresser with 7 drawers & cupboard base,4 small drawers to top & scroll carved adornments

807. Georgian Mahogany Bureau Bookcase (illustrated)astragal glazed doors,bracket feet,interesting fitted interior & shaped pediment

808. George III Style Mahogany Triple Cabinet Bookcase (illustrated)Astragal glazed doors over 3 drawers & cupbaord base

809. Fine 18th Century Burr Walnut Linen Press,2 long & 2 short drawers with brass drop handles,drawer base on bracket feet & feather crossbanding

810. George IV Oak Chest on Chest, 3 graduated drawer base with 3 short & 3 long drawers over turned handles & bracket feet

811. Large Victorian Feathered Mahogany Linen Press with 2 door top and 2 short & 2 long drawers turned handles and feet

812. Oak Cabinet a Abattant, 2 door cabinet to top & base

813. Victorian Rosewood Bookshelves with 2 door cupboard base

814. Early Georgian Oak Platerack Top Dresser (illustrated)

815. Late Victorian Inlaid Rosewood Mirrored & Glazed Display Chiffonier (as illustrated)

816. Steel Framed Floral Walnut Inlaid Upright Piano by J T Morris,Bourne

817. Victorian Marquetry Inlaid Walnut Credenza (as illustrated)

818. 18th Century Carved Dark Oak Corner Cupbaord on Stand

819. Victorian Light Mahogany Bookcase Top Dresser,2 Glazed Door Top,2 Door base housing fitted interior drawers

820. Large Oak Twin Pedestal Kneehole Desk

821. Carved Light Oak Mirror Back Dresser

822. 18th Century Oak Dresser with 3 Moulded Panel Drawers over base with turned supports

823. William IV Mahogany Framed Elbow Chair with turned legs (AF)

824. Edwardian Mahogany Cover Chair with Urn Pattern pierced vase splat, X stretcher & floral carved crest

825. Victorian Walnut Framed Ladies Spoonback Armchair

826. Victorian Walnut Framed Ladies Nursing Chair

827. Late Victorian Vase Splat Ladies Armchair

828. Cane & Bentwood Rocking hair

829. 7 Piece Inlaid Rosewood Parlour Suite (as illustrated on front cover)

830. Victorian Mahogany Framed 3 Piece Suite of Chaise Longue & 2 Armchairs (as illustrated)

831. Elm Clerks Stool

832. Galleried Gilt Chaise Longue

833. Dralon Upholstered Edwardian Chaise Longue

834. Pink Dralon Upholstered Daybed in Victorian Style

835. Victorian Walnut Framed Elbow Chair

836. Victorian Tip Top Rectangular Breakfast Table on Tripod Pedestal Base

837. Inlaid Oval Regency Style Mahogany Dining Table on Turned Pillar with reeded tripod base with brass claw feet

838. Set of 6 Georgian Style Mahogany Dining Chairs

839. Ornate Carved Indian Teak Coffee Table with Folding 4 Section Base

840. Fall Flap eorgian Mahogany Dining Table

841. Regency Style Mahogany Sofa Table with 2 drawers

842. Large Victorian Mahogany Wind-Out Dining Table with 3 Extension leaves on turned legs (7'6" x 4ft max)

843. Large Victorian Mahogany Wind-Out Dining Table with 3 Extension leaves on turned legs (9'3" x 4ft 3" max)

844. Edwardian Occasional Table

845. Georgian Oak Fold Over Tea Table on square tapering gs

846. Victorian Mahogany Partners Writing Table with 5 drawers each side turned legs knobs, 5'6" x 3'

847. Occasional Table on turned cat stand

848. Victorian Mahogany Sewing Table on Pedestal Trefoil Base having paw feet

849. Edwardian Walnut Occassional table with Undershelf

850. Edwardian Inlaid Mahogany 3 Tier Folding Cakestand

851. Victorian Inlaid Walnut 3 Tier Whatnot

852. Fine Quartetto of Chinese Hardwood Tables ornately carved with fruit,etc

853. Edwardian Walnut Commode

854. Georgian Mahogany Bedside Cabinet with Open shelf base

855. Circular Oak Pedestal Occassional Table

856. Cast Iron Pedeatal Stool

857. Mahogany Corner Wallshelves

858. Georgian Mahogany Partners Writing Table,3 drawers either side and on fluted legs

859. 19th Century Double Pedestal Table

860. Large Victorian Walnut Sutherland Table

61. Victorian Mahogany Pembroke table on turned legs

862. Early Mahogany Tip Top Pedestal Table on Tripod Base

863. Late Victorian Walnut Centre Table,turned stretcher with finials

864. Regency Rosewood Fold Over Card Table on turned pedestal ver quatrefoil base

865. Victorian Mahogany Dining Table with mock drawers,heavy barleytwist supports & shaped flat stretcher

866. D shaped Fold Over Victorian Mahogany Tea Table on turned tapering legs

867. Nest of 3 Edwardian Inlaid Mahogany Tables

868. Large 18th Century Oak Gateleg Dining Table with ball turned supports & stretchers 3'6" wide

869. Georgian Mahogany Chest of 3 long & short drawers with turned andles & feet

870. Bowfront Victorian ahogany Chest of 3 long & 2 short drawers with rned handles & feet

871. Georgian Mahogany Batchelor Chest of 4 graduated drawers & brushing slide on bracket feet

872. Victorian osewood Table Piano, 3 stops

873. Regency Mahogany Buffett Table with Mirro back to base with turned uprights

874. ompact Georgian Mahogany Chest of 2 long & 2 short drawers turned handles & bun feet

875. Small Georgian Oak Chest of 3 long & 2 short drawers with turned handles

876. Small Georgian Oak Chest of 3 long & 2 short drawers with turned handles

877. Early Victorian Mahogany Chest of 3 long & 2 short drawers with turned handles & bracket feet

878. Early Victorian Mahogany Chest of 3 ong & 2 short drawers with turned handles & bracket feet

879. Victorian Inlaid Mahogany Kneehole Desk,twin pedestals having 4 drawers each,central drawers with pull out adjustable slope over

880. Victorian Mahogany Bowfront Marbletop Washstand

881. Victorian Light Oak 2 Door Dresser

882. Edwardian Walnut Mirror Top & Galleried Chiffonier with two door base having drawer over

883. Late Victorian Marbletop Walnut Washstand with Tiled back turned supports & 2 drawers

884. William IV Mahogany Chiffonier with 2 drawers over 2 door cupboard base.

885. Edwardian Mahogany Display Cabinet with Shelved centre section flanked y glazed door shelves,legs in Chippendale Style

886. Victorian Mahogany Scotch Chest of 3 long & 2 short drawers with turned handles,pillared uprights

VEHICLES

AT SET TIME OF 1 P.M.

1000A. 1975 Ford Granada Ghia 3 litre Coupe KDC 523P,Black MOT to Sept 20 1989

1000B. 1962 Wolseley 1500 Saloon 2713 HX, Maroon, Registered 21/3/62,MOT to 11/9/89

1000C. 1968 MGB GT Sportscar AAR 84F, Red, 1800cc,c87000 rec miles

1000D. Spartan Convertable Sportscar (no details available at time of catalogue)