Berry Auctions

CATALOGUE OF AUCTION SALE OF

Antiques

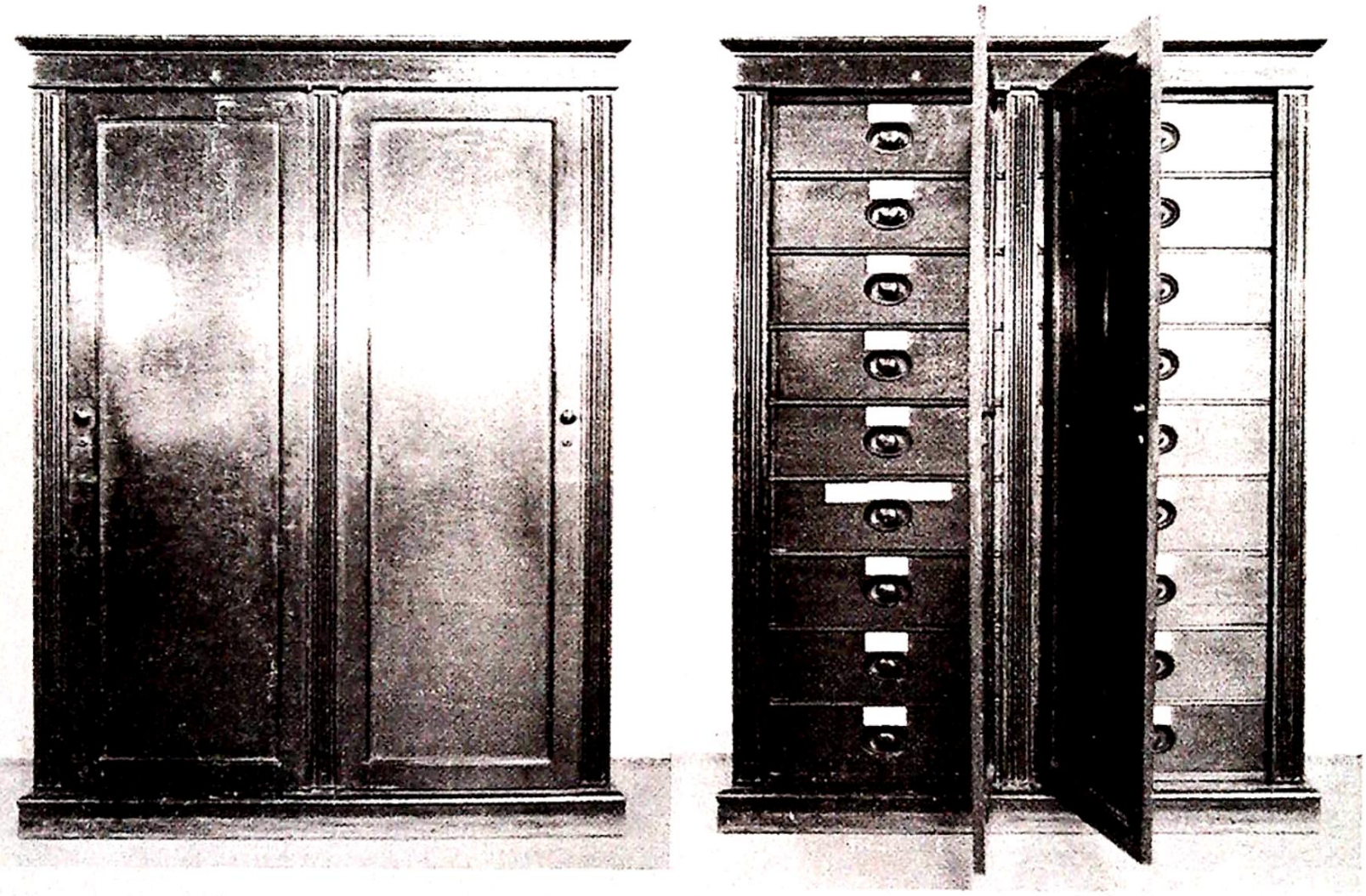

LOT 574

Commencing 10 a.m.

Wednesday 26th April, 1989

at Bourne Auction Rooms

VIEWING : Tuesday 2.30 p.m to 7.30 p.m.

SALE DAY : 9 a.m. to 10 a.m.

Nationwide Anglia Estate Agents

Auction Rooms Spalding Road Bourne PE10 9LE Tel (0778) 422686

CONDITIONS OF SALE

BERRY AUCTIONS (who in these conditions are called 'The Auctioneers') act in every respect relating to goods and the sale thereof, as agents only of the person or persons (herein called 'the Vendor') sending to or leaving such goods with the Auctioneers with a view to the sale thereof.

APPLYING TO ALL

THIRD PARTY LIABILITY

The Auctioneers will not be responsible for any loss, damage or injury occasioned to or sustained by any person during the period of public viewing and the auction sale howsoever the same may arise, unless arising from the negligence of any employee of the Auctioneers.

APPLYING TO PURCHASERS

DESCRIPTIONS

Every effort is made to ensure the accuracy of the description of each lot but these whether made orally or in the catalogue are expressions of opinion and not representations of fact. No employee of the Auctioneers has any authority to make any representation of fact and the Auctioneers disclaim on behalf of the Vendor and themselves responsibility for authenticity, age, origin and condition and for accuracy of measurement or weight of any lot or lots.

MISREPRESENTATION

If within fourteen days after the sale the Auctioneers receive from the Purchaser notice in writing that in his view the lot is a deliberate forgery, and within seven days after such notification the Purchaser returns the lots to the Auctioneers in the same condition as prevailed at the time of sale and satisfies the Auctioneers that (having regard to the entry in the catalogue) the same is a deliberate forgery, then the Auctioneers shall be entitled to rescind the sale and to refund to the purchaser the purchase price of that lot. In deciding whether or not the lot is a deliberate forgery the Auctioneers shall be entitled at their discretion and at the cost of the Vendor to seek the views of any expert or other authority.

BIDDING

1. PURCHASERS ARE DEEMED TO HAVE SATISFIED THEMSELVES AS TO THE CONDITION OF ANY LOTS BEFORE BIDDING.
2. No bid may be withdrawn and the Auctioneers may refuse any bidding.
3. The Auctioneers may divide, combine, add to or withdraw any lots and shall determine the advance of each bid and may bid on behalf of the vendor on lots on which there is a reserve price.
4. The highest bidder shall be the buyer. If a dispute arises the Auctioneers have discretion to settle the dispute or to re-offer the lots. At the fall of the hammer the lots shall be at the sole risk of the purchaser who shall give to the Auctioneers his full name and address and such deposit as the Auctioneers may require.
5. The purchaser shall pay to the Auctioneers commission at the rate of 10% of the purchase price on each and every lot purchased.

CLEARANCE AND PAYMENT

No lots may be removed without payment of the full purchase price and cheques cannot be accepted from strangers without a Banker's Reference. All lots must be removed at the Purchaser's risk and expense.

AGENCY AND COMMISSIONS

The Auctioneers act as agents only and are not responsible for default by either Vendor or Purchaser. They will execute commissions received in writing up to one hour before the sale only on condition the lots have been viewed by the intending purchaser.

DEFAULT

If any buyer fails to comply with these Conditions the Auctioneers shall be at liberty to re-sell the lot(s) without further notice by public or private sale and any deficiency arising from such sale together with all charges and expenses shall be made good by the defaulter.

Title of Goods purchased remains with the Liquidator until payment is made in full. Responsibility of the goods passes however to the purchaser at the fall of the hammer. The purchaser is thereafter responsible for the insurance of goods purchased.

To save time and to prevent mistakes each Purchaser will oblige BERRY AUCTIONS by filling in this slip and handing it to the Auctioneers Clerk on making the first purchase.

Purchaser's Name .....

Full Postal Address .....

.....

.....

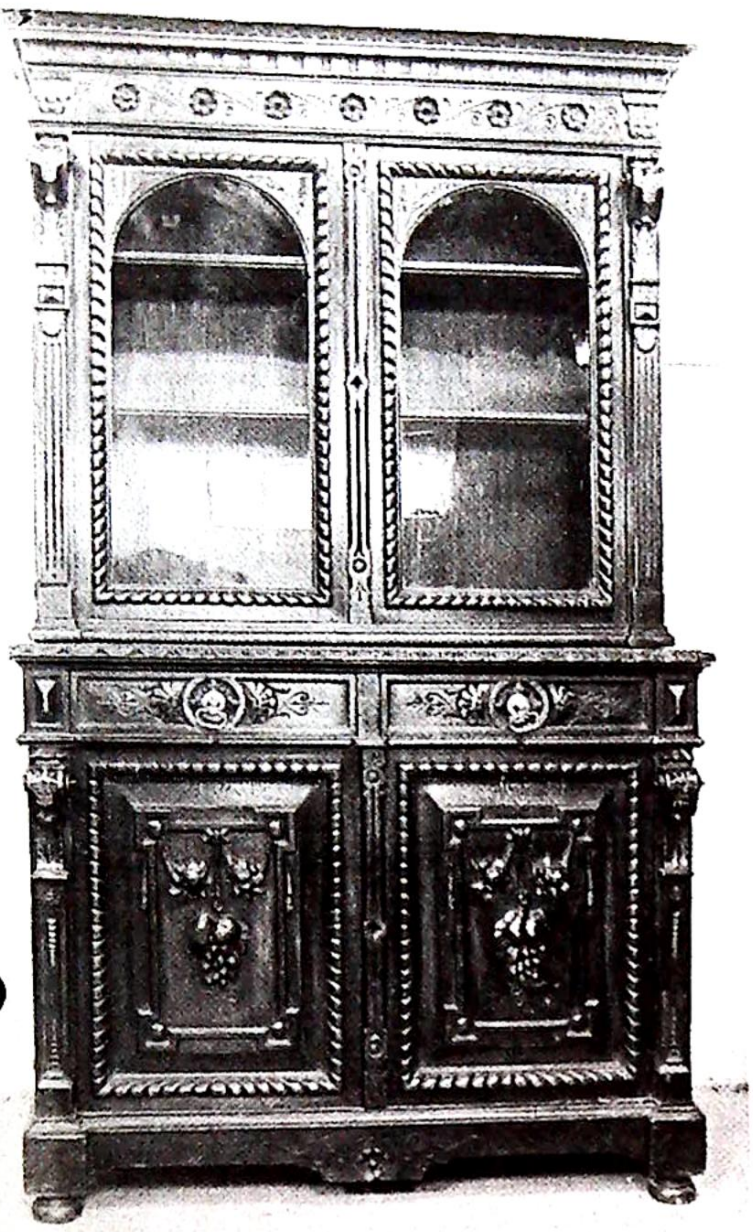

Carved 19th Century Dresser
LOT 558

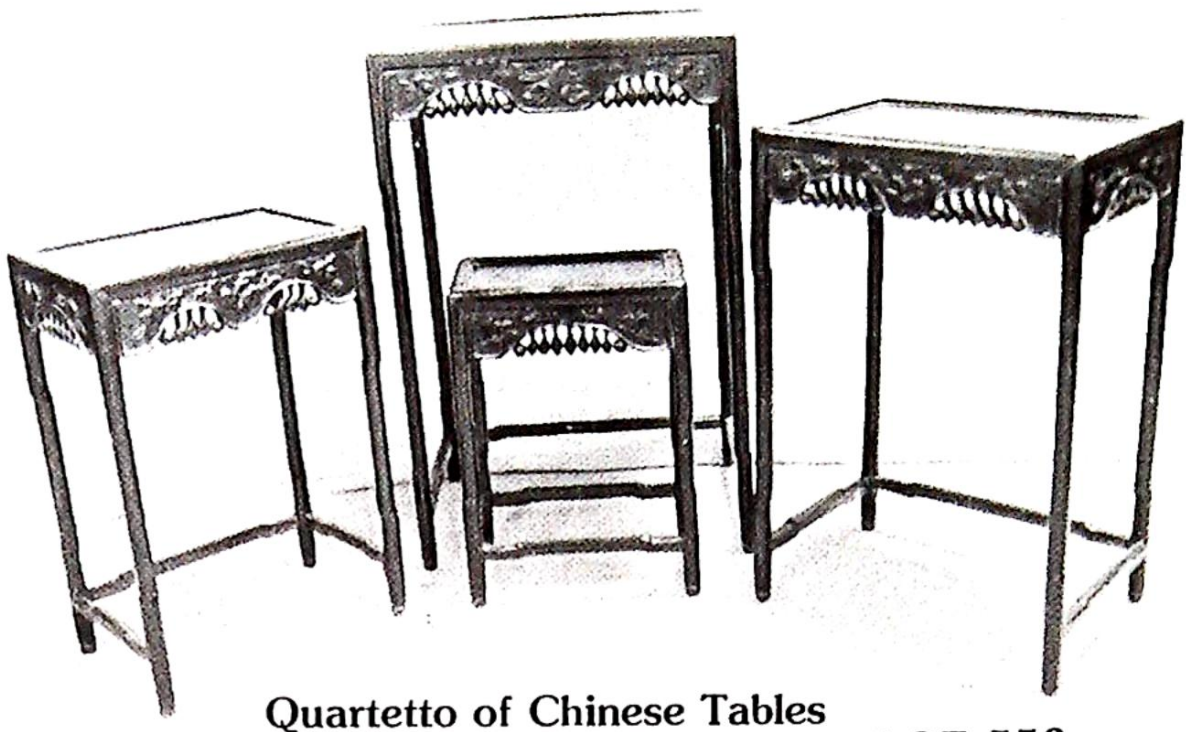

Quartetto of Chinese Tables
LOT 553

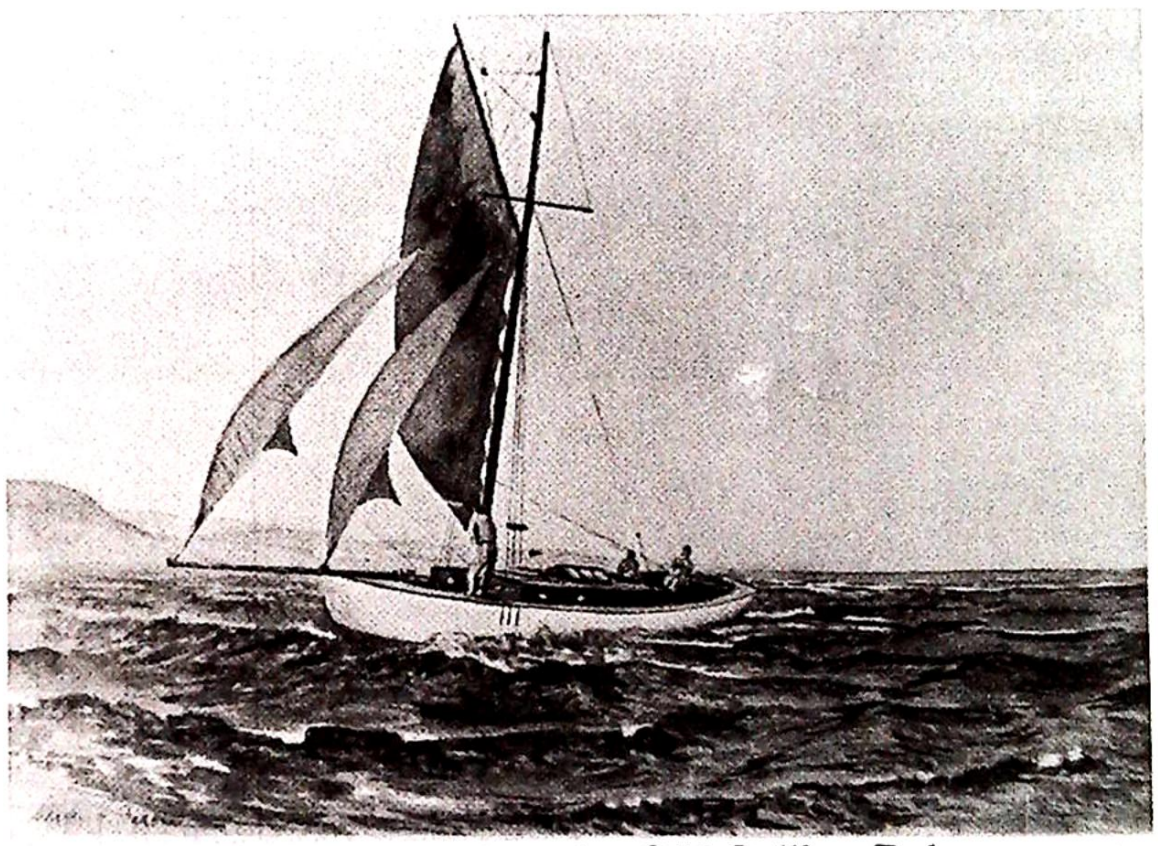

Fine Watercolour by C.H.Collins Baker
LOT 322

Berry Auctions



Art Deco Style Walnut Office Suite
LOTS 501 - 506

LOT 575



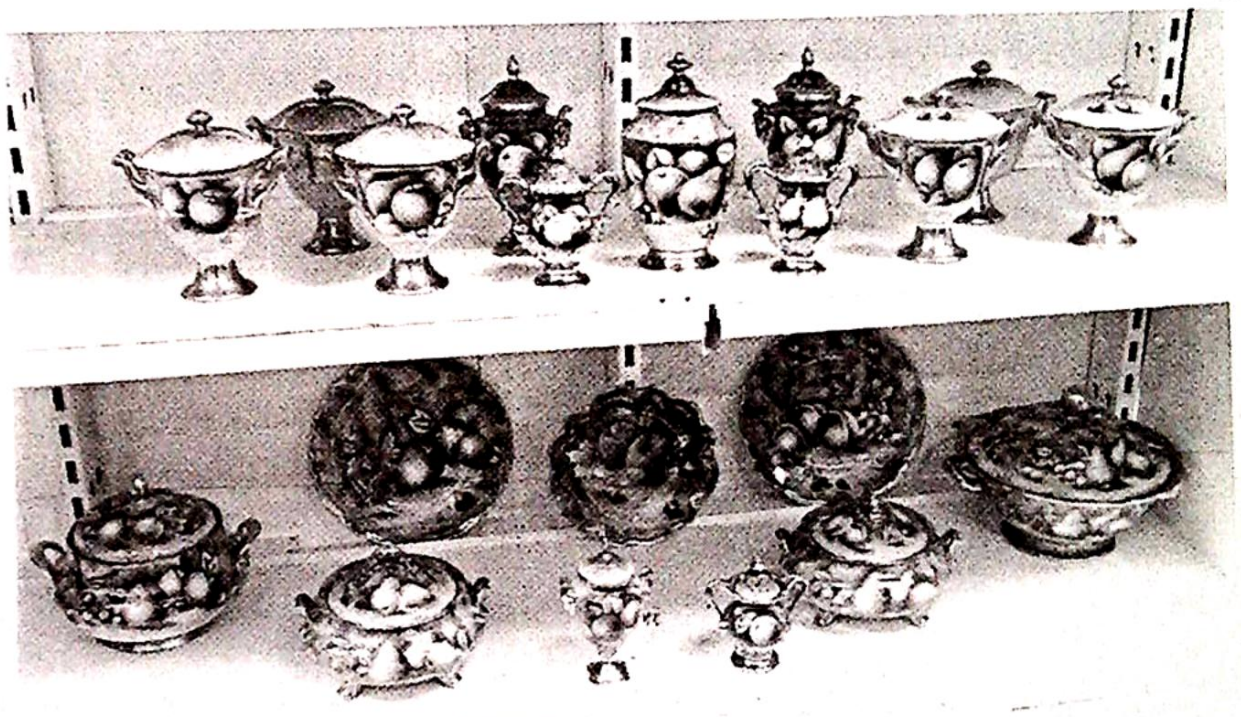

LOTS 190 - 205



LOT 77

Berry Auctions

LOT 566





LOT 564

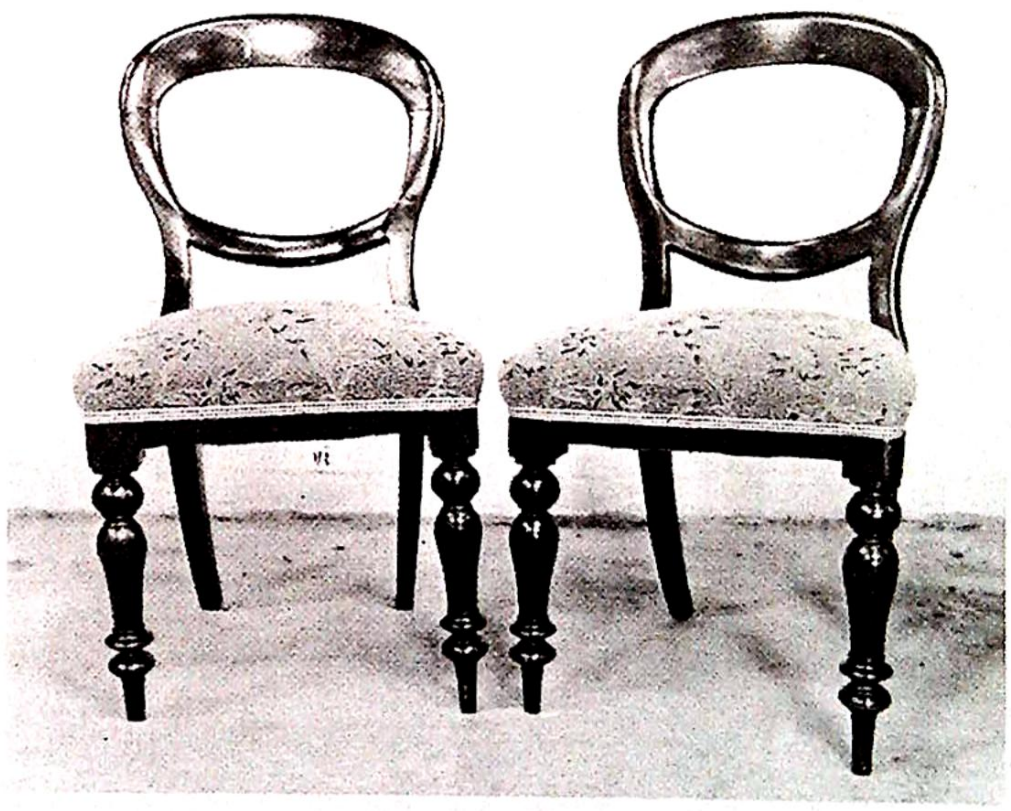

LOT 514 (Set 6)

LOT 520

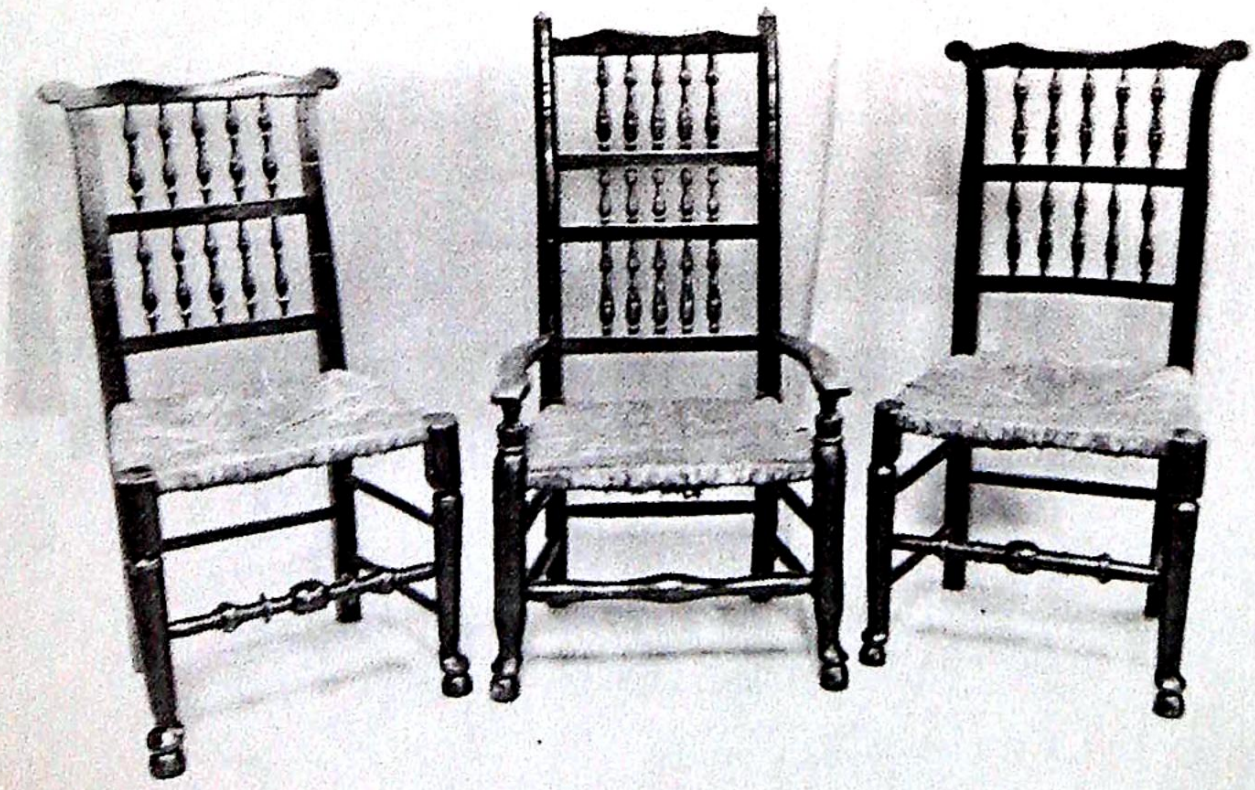

NOTES

ALL LOTS WILL BE SOLD FROM THE ROSTRUM IN SALEROOM ONE

PAYMENT: Must be in full IMMEDIATELY after the Auction. Payments can only be made by the following methods:-

1. Cash
2. For accounts up to £50, Cheque with valid bankers card.
3. Bankers Draft or Building Society Cheque.

Goods will not be released against cheques unless specific arrangements have been made. Purchasers wishing to pay by cheque should obtain a letter of authority from their bankers, stating the sale title, date of sale and the amount up to which cheque may be accepted.

PURCHASERS COMMISSION of 10% plus V.A.T. is payable on all lots.

COMMISSIONS: If you cannot attend this or any of our sales we are pleased to execute commission bids on your behalf. We are proud of our reputation in such commissions and always attempt to purchase at the lowest possible bid. The lowest commission bid accepted is £5.00. Please note that Berry Staff and Sale Porters are not allowed to bid personally so all bids are to be in writing and handed to any of the Office Staff. Lots purchased on commission must be collected within four days, after such time a storage charge of £1.00 per lot per week will be made. It is the responsibility of the prospective purchaser to contact Berry Auctions to see if a commission bid has been successful.

REMOVAL OF PURCHASES: Goods must be collected as soon as paid for and must be removed either on sale day or the next working day after the sale. Items paid for by cheque over £50.00 can only be removed if adequate arrangements are made. A charge of £1.00 per lot per week will be levied for items not collected within four days of the sale date.

"AF": Items marked "As Found" indicates some damage or repair. The term is used at the Auctioneers discretion and its absence does not indicate that any item is free of defect or damage.

LIKELY SELLING PRICE: A list of lots with likely selling prices over £30.00 is displayed in the Saleroom, this is purely as a guide and is obviously not a list of actual prices or indication of any reserves. It is offered as a guide to likely realisations based on recent selling prices of similar items and current market trends. The majority of lots included are from House Clearances and are subject to the usual vast fluctuation of Auction Prices.

LIGHT REFRESHMENTS AVAILABLE ON SALE DAY

CATALOGUE MAILING LIST

If you wish to subscribe to our mailing list to receive catalogues for one year, please complete and return this form.

Please tick in the box against each section where catalogues are required and return this form.

ANTIQUES AND BYGONES
Monthly sales of Antiques, Bygone Sales including Vintage Transport, also including sales on Premises and all other Sales that include similar items.

ANNUAL SUBSCRIPTION £10.00 _____

COMMERCIAL SALES
Including monthly Office, shop and Catering Equipment, Liquidation Sales of all types including Building andWoodwork Equipment, Double Glazing Equipment, Garage Equipment, Plant and Machinery, Hardware Engineering Equipment, Retail Stock, Vehicles, Vehicle spares, Computer Equipment and Stock, Photographic Equipment, Butchery and Supermarket Equipment, Hotel and Restaurant Furnishings etc.

ANNUAL SUBSCRIPTION £10.00 _____

ALL CATALOGUES £18.00 ___

Enclosed is cheque/cash/P.O. for £.....

NAME..... DATE.....

ADDRESS.....

.....

MISCELLANEA

1. Burmese Leopardskin rug with Stuffed Mask
2. Brown Fox Fur Stole
3. Silver Fox Fur Stole
4. Large Oak Framed Etched and Painted Bevel Wall Mirror
5. Brass Hicroscope 28cm tall
6. Pair Painted Spelter Figures on Bakelite Plinths - Le Martin et Le Soir - 30cm tall
7. Rococo Influence Candleabra with Cherub Figure surmounted by American Timepiece,converted for electricity
8. Small Laquered Trinket Box in shape of dressing table
9. Bowler Hat - size 7.25
10. Large Victorian Copper Kettle with Acorn Finial to Lid
11. Large Victorian Copper Kettle with Acorn Finial to Lid
12. Chromium plated 1950's Deco style Tablelamp
13. The Ideal Cookery Book
14. Replica Percussion Pistol
15. Clockwork Roasting Jack
16. Victorian Brass and Cast Iron Coffee Hill
17. 2 Small Carbide rear lamps
18. Stanley Rule & Level No 113 Compass Plane
19. W Marples & Son Brass and Mahogany Joiners Brace
20. Brass & Steel Soled Rebate Plane
21. Brass & Rosewood Marking Guage
22. Stanley USA No 45 Combination Plane & Cutters
23. Stereoscopic Viewer with 5 Slides c1900
24. Mahogany Cased Patent Magnet - Electric Machine for curing nervous diseases
25. Mid-Victorian Coromandel Writing Slope
26. Chinese Mah-Jong Set and 4 Player Trays
27. Cased Kropp 7 day cut-throat razor set
28. Hohner Student Accordian
29. Carved Oak Folding Bookrack
30. 4 Photograph Albums and Small Qty Cigarette Cards
31. Circular Copper Bed Warmer
32. Edwardian Gents Travel Case
33. Lidded Copper Saucepan
34. Treen Thimble Acorn, 4 Treen Jars, Brass Door Knocker,Etc
35. Bottle of Bay Rum,First Aid Kit and Pot Eggs
36. Brass and Hardwood Spirit Level by J Rabone & Sons
37. Pair Butter Pats, Marbles and Miscellaneous Items inc Pocket Knife,Tops,Etc
38. Silver Plated 4 Piece Cruet and Silver Plated Oval Teapot
39. Qty Silver Plated Cutlery mainly Fiddle Pattern
40. 6 Pairs Bone Handled Fish Knives and Forks and 6 Bone Handled Butter Knives and Bread Knife
41. Bon-Bon Dish,Jar and Cutlery
42. Silver Plated Salver Stamped 'Harrods', Victorian Silver Plated Teapot and Silver Plated Bon-Bon Dish
43. Sheffield Plated Embossed and Engraved Circular Salver
44. Silver Platedware
45. 2 Silver Plated Entree Dish (AF)
46. Bone Handled Fish Cutlery
47. Alligator Skin Handbag
48. Wooden Tram,Doll (AF) and Teddy Bear (AF)
49. 2 Tin Plate Sections of Castle, 2 Tin Boxes,Etc
50. Brass Backed Tenon Saw and Fruitwood Handled Eastern Dagger
51. Brass Art Nouveau Crumb Tray, Brass Beertap, Engineers Plaque and further Crumb Tray
52. Old Bicycle Lamp and Carriage Lamp
53. 4 Terracotta Garden Gnomes (AF)
54. 4 Terracotta Garden Gnomes
55. Split Cane Fishing Rod
56. Cased Violin
57. Cased Ukelele
58. Cased Mandolin with Tortoiseshell Decoration
59. Brass and Copper Australian Bugle (repaired)
60. Games Compendium
61. Pair Candlesticks and further Brassware
62. Costume Jewellery,Pin Cushion,Etc
63. Fine George III Sampler by Elizabeth Read 1807 in ornate gilt and glazed frame
64. Wooden Farmyard Set with House & Barn
65. Brass Box and Blue and White Preserve Jar
66. Carved Oak Fruitbowl with Bull Mask Handles and Ceramic Liner
67. Armand Marseille Bisque Headed Doll,Kid Body & Legs,articulated wooden arms,marked AM 3200 AM 2DE (crack to cheek)
68. Armand Marseille Bisque Headed Doll, Rag Body,no hair,Marked DRGM 246/7 No 390
69. German Porcelain Doll's Head, Marked SH 19069 (crack to cheek) & small Porcelain miniature half doll
70. Advertising Cards for Lemonade,Etc
71. Brass Paraffin Lamp with Glass Reservoir
72. Clear Glass Oil Lamp
73. Silver Plated 3 Piece Teaset with Paw Feet and scalloped borders

74. Old Dyking Spade (AF)

75. 3 Old Library Maps

76. Native Drum

77. Pair Spelter Figures on Plinths 'Return des Champs' & 'Ami Fidele' by L & F Moreau - 50cm tall (as illustrated)

78. Silver Plated Wine Cooling Bucket

79. Spelter Figure of Lady Playing a Mandolin - 41cm tall

80. Small Pair Chinoiserie Brackets and Larger Gilt Bracket

81. 12 Limited Edition Pewter Models of British Cars with certificates

82. 2 Volumes Cassells History of England

83. 42 Magazines The Worlds Great Books in Outline 1928

84. 23 copies The Aeroplane and various books

85. Balka Folding 35mm Camera and Staunton Pattern Chesspieces

86. Zeiss Ikon Movikon 8 Camera in leather case

87. Eumig P8M Projector,Screen,Spools & Viewer

88. Pathe News 8mm Silent Film of "1953 F.A.Cup Final" in black & white

89. Vallenda 89 Folding Camera with brown leather case

90. Dacora Folding 35mm Camera and blue cased No 2 Portrait Brownie Camera

91. Magnifying Lens

92. Aluminium 'Jaguar' Desk Figure and Horn Beaker

93. Large Scrimshaw Type Tusk

94. Pair Spelter Figures

95. Victorian Rosewood Sewing Box with brass inlay

96. Coloured glass leaded panel, certificate glue kettle

97. The Noel Coward Songbook

98. Cased bone handled carving set

99. Grimms Fairy Tales with 16 colour plates by H G Theaker

100. Postcards and Albums

101. Cased Violin

102. Qty Cutlery mainly fiddle pattern

103. Large coloured illustrated book 'Jubilee of Queen Victoria' c1897 & 3 Royal books 'Hail & Farewell'George V,'Queen Mary' & 'The Lovely Quaker' all first editions

104. Cutlery

105. Painted Silk Muff

106. Restricted Episcope Cards - photographs of ROC list aircraft,etc and qty ROC recognition journals

107. Circular Silver Plated 4 Piece Teaset on circular tray

108. Straw work model of Japanese house

109. Tinplate toys,dolls furniture,etc

110. Old cricket bat, 2 tennis raquets,3 hockey sticks and leather case

111. Locking Edwardian Jewellery Box with fitted exterior

112. Hide stationery rack and silver plated cheeseboard

113. 3 old jigsaw puzzles

114. Lace parasol

115. E Leitz Wetzlar Valoy II Enlarger in excellent condition with Schneider Kreuback Componon 1-14510 lens

116. Zenith 80 Semi Professional Camera with 3 Film Cartridges and brown leather case

117. Tayir 33 4.5/300 wide angle lens with filters and brown leather case

118. 19th Century Bronze figure of a Minstrel

119. 19th Century Bronze figure of a Fisherman

120. Patchwork Quilt

121. Patchwork Quilt

122. Cased Pair Bone Handled Fish Servers

123. Cased Set of 6 Pairs Bone Handled Fish Knives & Forks

124. Cased Set of 6 Silver Plated Butter Knives

125. Cased Bone Handled carving Knife & Fork and a pair of rests

126. Silver Plated 7 Bar Toastrack and Condiment Stand

127. Dressing Table Set

128. 2 Silver Spoons, Pair Knife Rests, 4 Mustard Spoons,Bean Spoons & Fruit Spoons

129. Ladies Bedroom Set

130. Lace Tablecloth 38" square & Lace Pillowcases

131. Lace Traycloth & Childs Dress

132. Embroidered Tablecloth 41" square & similar runner

133. RAC Car Badge & Enamel Nurbing-Ring Car Badge (AF)

134. Oak Canteen with drawer & containing fiddle pattern cutlery

135. Alligator Skin Suitcase

136. Ornate Galleried Cast Iron Overmantel Mirror with bevelled rectangular mirror & 4 shelves

137. 6ft Measuring Staff

138. 1981 Ford Anglia 105E Reg No 2472 PU in running order with many spares inc carburettor,alternators,rear bumper,rear window,electrics,etc. Tax to June 1989,Test to Feb 1990, Imperial Maroon, c73,000 rec miles

139. Local Album of Portrait Photographs,,Etc

140. WW1 Silk & other Postards

141. Christmas Cards,Postcards,Valentine Cards,Etc

142. Edwardian Dolls Pram

143. Victorian Rocking Horse

144. Childs Noah's Ark Set with good set of animals

145 - 159 Spare Lots

CHINA & GLASS

160. Bretby cylindrical stickstand (AF)

161. Pair Canton Shaped Vases on Plinths 35cm

162. Japanese Gilt and Coloured Vase with Figures in Relief wearing Kimonos 31cm

163. Pair Royal Doulton Earthenware Vases, floral decoration in shades of blue by Annie Lyons 27cm.

164. Satsuma Cylindrical Taper Vase 31cm and Satsuma Vase on Plinth (AF)

165. Unusual Shaped Glass Decanter with Silver banded neck

166. Spare Lot

167. 2 small Ribbon Plates 'A present from Skegness' - 'An Irish Jaunting Cart'

168. 5 Assorted Liquer Glasses

169. Booths Willow Pattern Oval Meatplate

170. 4 Wedgewood Greenleaf Plates

171. Pair Wedgewood Botanical Pattern Plates, Wedgewood Vesta Stand & Hexagonal Oriental Pierced Vase

172. 2 Asiatic Pheasant Pattern Meatplates and 2 Tureens (1 missing cover)

173. Set of 3 Graduated Spode 'Chinese Rose' Pattern Meatplates

174. Spode 'Chinese Rose' Pattern Fruitbowl and 7 Dishes

175. Spode 'Chinese Rose' Pattern Gravy Boat, 13 Plates and 4 Cup,Saucer and Sandwich Plate Trios

176. Early 19th Century Crown Derby Coffee can

177. 2 Torquayware Chambersticks

178. Cockerel Motif Torquayware 3 Piece Breakfast Teaset

179. Torquayware Cream Jug and 2 small bowls

180. Royal Doulton Advertising Jug - John Bull

181. Royal Doulton Advertising Jug - Uncle Sam

182. Royal Doulton Advertising Jug - Captain Cook

183. Royal Doulton Advertising Jug - Mr Macawber - Dewars Whisky

184. Royal Doulton Advertising Jug - Mr Pickwick - Beams black label whisky

185. Royal Doulton Advertising Jug - Mr Pickwick - Beams white label whisky

186. Dewars Advertising Jug - Santa Claus

187. Dewars Advertising Jug - Santa Claus

188. Booths Floral Pattern Shaped Square Tureen

189. Late Victorian Royal Worcester Ewer Shape Jug

Lots 190 - 202 as illustrated

190. Coalport two handled vase with cover handpainted with apples and blackberries

191. Coalport two handled vase with cover handpainted with apples and blackberries

192. Coalport two handled vase with cover handpainted with apples and blackberries

193. Coalport two handled vase with cover handpainted with apples and blackberries

194. Coalport two handled vase with cover handpainted with apples and pears

195. Coalport two handled vase with cover handpainted with apples and pears

196. Coalport oviform vase with cover handpainted with apples and pears

197. Coalport gilt and scalloped edge salver handpainted with fruit

198. Coalport garniture of 3 oviform handled vases with covers handpainted with fruit

199. Coalport pot-pourri jar with gilt and handpainted decoration

200. Coalport pot-pourri jar with gilt and handpainted decoration

201. Coalport pot-pourri jar with gilt and handpainted decoration

202. Pair Circular Tureens with gilt decorations and handpainted with apples & peaches by David R Bowkett

203. Large circular Tureen handpainted with apples & pears by David R Bowkett

204. Larger circular Tureen handpainted with apples & pears by David R Bowkett

205. Pair Plates gilt and handpainted with fruit by David R Bowkett

206. Framed Potlid of a Coaching Scene

207. Framed Potlid of 'Sweet Oranges' from Cries of London

208. Framed Potlid of Boy dressed in purple

209. Framed Potlid of a Coaching Scene

210. Large blue & white Meatplate

211. Graduated set of 3 blue & white Meatplates

212. Pair cylindrical Chinese Vases on a turquoise ground 28cm

213. Pair turquoise ground baluster shape Chinese Vases 38cm

214. Large Chinese Crackleware Vase decorated with cockerels,butterflies,etc 82cm

215. Small Pair cylindrical turquoise Chinese pots with covers

216. Baluster shape Satsuma Style Vase with cover with dog of fo finial

217. Set of 6 Cantonese Wall Plates

218. Chinese Brush Pot

219. Glass Decanter Set with 6 glasses

220. Fine China Cups & Saucers

221.

222.

223.

224.

225.

226.

227.

228.

229.

230 - 240 Spare Lots

JEWELLERY, COINS, ETC

241. Articulated Silver Fish, Watch Chain & Fob,Charms,Etc

242. Seal,Tie Pin,9ct Gold & Seed Pearl Brooch,Etc

243. Hatpins

244. Qty Brooches

245. Costume Jewellery (AF)

246. Assorted Military Badges Etc

247. Cased Pair Unusual Earrings

248. Marcesite Set Cameo Ring in Bakelite Box

249. 1893 Crown & Qty Farthings

250. Opal & 18ct Gold Dress Ring

251. c 1ct unmounted cut & polished Emeralds (faceted not cabachon)

252. c 1ct unmounted cut & polished Emeralds (faceted not cabachon)

253. Marcesite Set Compact/Cigarette Case & further Compact

254. Hip Flask & Compact

255. Pair Art Deco Enamelled Powder Compacts

256. Sovereign in 9ct Gold Pendant Mount on neck chain

257. 9ct Gold Sapphire & Diamond Cluster Ring

258. 9ct Gold Gents Ring

259. Silver Watch Albert

260. Ornate 18ct Dress Ring

261. 4 Rings,Bracelet,c120 old Sixpences,etc

262. Ladies 9ct Gold Ring with Diamond Setting

263. 50 gram Jewellers Swing Scale

264. 1927 Proof Florin in mint condition

265. James 1st Gold Pound 1603-1625

266. Silver Medallion issued for 1936 Berlin Olympic Games & 6 German Coins

267. 86 proof British Monarchs Medallions in bronze & nickel-silver,covers 6 Reigns from 1702, mint condition

268. 1936 Florin - struck in copper

269. 1890 Double Florin & small collection of 9 South African Coins in copper & silver dating back to 1893

270. Peru Silver Crown 1888, 2 Mexican Silver Pesos & 2 Panama Silver Coins

271. 1900 Florin, 2 Coin Pendants,Half Farthing,2 Medallions,6 Halfcrowns, 7 Edward V11 Coins & 21 other coins

272. 8 Canadian Coins and Tokens dating from 19th Century plus 20 others

273. 1909 Sovereign in 19ct Gold Bark Ring

274. 1927 Sovereign in 9ct Gold Ring Mount

275. 1776 Gold Half Guinea on Mount

276. 3d Bracelet & Engraved Silver Bangle with Safety Chain

277. Coral & Diamond 7 Stone 9ct Gold Ring

278. Opal & Diamond 5 Stone 18ct Gold Ring

279. 9ct Gold Wedding Band

280. Opal & Garnet Target Cluster Ring

281. Silver Hounted Claw Brooch

282. Sapphire & Zirconia Ring

283. 3 Stone Sapphire Ring

284. Sapphire Cluster Gold & Silver Band

285. Sapphire Gypsy Ring

286. Garnet Gypsy Ring

287. Opal & Garnet Ring

288. Garnet & Zirconia Dress Ring

289. Garnet & Zirconia Ring & Silver Band

290. Tortoiseshell Hair Slide, Novelty Silver Locket,Etc

291. Gold Pin with Seed Pearl & Gold Pin with Diamond centre

292. Gold Pin with Ruby and Diamond & Gold Pin with Ruby Centre

293. Display pad of 42 Dress Rings

294. Sterling Silver Proof Isle of Man 20p by Pobjoy Mint

295. 1977 Silver Jubilee Crown Proof by Pobjoy Mint

296. 1977 Silver Jubilee Crown Sterling Silver Proof Crown by Pobjoy Mint

297. 1981 Royal Wedding Sterling Silver Proof Crown by Pobjoy Mint

298. 1980 Queen Mother Sterling Silver Proof Crown by Pobjoy Mint

299. Isle of Man 1979 Sterling Silver Proof 50p by Pobjoy Mint

300. Two Isle of Man Sterling Silver Proof Pound Coins by Pobjoy Mint

ART

301. Pair Oil Prints on Canvas of Cavaliers in ebonised frames 13 x 20 cm

302. Hand Coloured Print of Ecclesiastical Ruins, signed Muriel Augis in pencil

303. Framed print of The White Hart Hotel,St Albans by F Robson

304. Unframed oil on canvas of 'The Blue Boy' 35 x 46cm

305. Pair Framed engravings of The Marquis of March and Earl of Derby

306. Qty Unframed Prints, Photographs, Engravings, Etc

307. Interesting Album of 50 pencil drawings & 2 watercolours, c1840 believed executed by Lord Peckover & Members of his Family formerly of Peckover House,Wisbech. Scenes of various landscapes,architecture,grand house,etc

308. Pair unframed prints

309. Framed Map of Leicestershire

310. Gilt framed Watercolour of Victorian Lady by a large house signed E P Cowcher '65 24 x 33cm

311. Oak framed Portrait Photograph of C J Rhodes

312. Modern Framed Watercolour of Wild Flowers - 'Seed Vessels' signed & dated by local artist Wilfred R Wood '66

313. Modern Framed Watercolour of Budding Trees by walled remains signed by Local Artist Wilfred Wood

314. Unframed Oil on Canvas of River Scene in wooded landscape 17" x 22"

315. Gilt Framed Oil on Canvas of Winter log hauling scene with two horses pulling limber and led by male figure, signed J Leigh 18" x 12"

316. Three Prints by D Roberts RA - 'Petra', 'Bethlehem' & 'Heburn'

317. Heavy Gilt Framed Picture of Sailing Ships

318. Gilt Framed Oil on Canvas of Lake Scene 20" x 16"

319. Small Gilt Framed Oval Watercolour of Archway on beach,Dicant Bay, Sark, Channel Islands

320. Oak Framed WW1 Engraving of battleships in action at Battle of Jutland

321. Framed Burgess Engraving - Boston Church & Unframed Burgess Engraving - Fleet Church

322. Fine Light Oak Framed Watercolour of Sailing Vessel rounding headland, 3 figures on board (as illustrated) signed Charles H Baker 9" x 12" - Note Re Artist Charles H Collins Baker,Born 24/1/1880,recorded B.A. 1880 - 1940,also Benezit.Well recorded artist in England & USA & author of several important Painting Reference Books

323. Pair Hand Coloured Alken Engravings 'Bear Baiting' & 'Dog Fight'

324. Oak Framed Watercolour of Girl walking on woodland path & framed etching of Antwerp Cathedral

325. Set of 4 gilt framed coloured engravings of mounted figures George III Duke of Wellington,etc

326. Gilt framed hand coloured engraving - Shooters going out in a morning

327. Pair framed hand coloured engravings - Stag Hunting 1 & 2

328. Pair framed hand coloured - Grouse Shooting & Hare Coursing

329. Oak framed hand coloured engraving - Map of British Isles

330. Two gilt framed coloured engravings of Hunting Scenes & further smaller engraving

331. Set of 4 gilt framed cricket prints

332. Set of 6 gilt framed golf prints after Fuller

333. Framed coloured print of Sailing Boats in Seascape & framed coloured print of Horse & Cart on Beach

334. Impressed Picture of Boats at Quayside & Marquetry Picture of House & Pond

335. Victorian Interior Scene of old man & small girl 'Grandad Come!'

336. Large gilt framed Oil on Canvas of Sailing Ship in seascape 36" x 24"

337. Gilt framed modern Oil on Canvas Still Life Vase of Flowers 20" x 16"

338. Gilt framed modern Oil on Canvas of Still Life Vase of Flowers 20" x 16"

339. Gilt framed Oileograph Portrait of young shepherd boy & unframed country scene coloured print

340. Framed etching of Nell Gwynne's House, Windsor

341. Framed handpainted early cricketop engraving & 2 framed small coloured prints

342. Framed engraving of St Marys Church,Stamford

343. Unframed Fashion Prints

344. Unframed engravings & prints

345. Large Victorian oil on canvas Seascape Morning Scene with 3 men launching ship further ships at sea,boy & girl with old anchor in foreground,red sky 50" x 30"

346 - 400 Spare Lots

SILVER

401. Cased Set of 6 Silver Handled Teaknives

402. Circular Mustard & Pepperette

403. Pair small oval Embossed Bon Bon Dishes - Birmingham Assay

404. 23cm diameter Circular Dish - London Assay c12oz

405. Pair Silver backed Hairbrushes & Combs

406. Three 19th Century German Tablespoons

407. Small Silver mounted Photograph Frame & Silver Ring - Chester Assay

408. Silver & Silver Plated Fork, Buttonhook, Shoehorn,Manicure items,etc

409. Sundry Jewellery inc Silver bladed folding fruitknife

410. Art Nouveau style Silver photograph frame

411. Purse - Birmingham Assay

412. Cased set of 6 teaspoons and pair sugar tongs - Sheffield Assay

413. Set 6 hammered Sterling Silver miniature Pepperettes

414. Silver Cow Creamer - London Assay

415 - 420 Spare Lots

NETSUKE

421. Good quality signed Japanese Hardwood Netsuke a study of a frog sitting upon a log, signature upon inlaid ivory panel

422. Fine quality signed Japanese Hardwood Netsuke a traditional study of sun dried fish

423. Fine quality signed Japanese Ivory Netsuke a study of a semi naked small boy playing with his toy

424. Good quality signed Japanese Ivory Netsuke a study of a lizard climbing upon a withered lotus leaf

425. Fine quality signed Japanese Ivory Netsuke a Kagami style study of a shoal of fish

426. Fine quality signed Japanese Ivory Netsuke a study of a small boy in fine kimono holding his pet

427. Carved Ivory Netsuke of pot bellied monk

428. Carved Ivory Netsuke of man with basket on back

429. 8.5cm Carved Ivory Netsuke Figure of ceremonial dressed lady with young girl

430. 5cm Carved Ivory Netsuke Figure of man at work with tools of trade

431. Signed Netsuke type study of cluster of turtles

432. Signed Netsuke type study of group of pigs

433. Pair Netsuke type studies of frogs

434 - 440 Spare Lots

CLOCKS & WATCHES

441. 8 Day Oak Mantel Clock

442. Small 30hr Oak Mantel Clock

443. 19th Century Inlaid Mahogany 8 Day Beehive Bracket Clock

444. 19th Century Waisted 8 Day Mantel Clock in Brass, Mother of Pearl and Ivory inlaid Rosewood Case

445. Large Ornate 8 Day black slate & marble Mantel Clock

446. Vienna Regulator Wall Clock

447. Black Forest Mid Victorian Ornate 8 Day Chased Wall Clock

448. Patent Chronograph Pocket Watch, case stamped 'Fine Silver' and plated outer protective case

449. 18ct Gold cased Pocket Watch signed Thos Lawson,Brighton

450. 18ct Gold cased Ladies Pocket Watch

451. Compact Gold plated Waltham Pocket Watch

452. 9ct Gold cased Ladies Wristwatch (AF)

453. Silver cased Pocket Watch (AF), Silver Pocket Watch & Brass cased Pocket Watch

454. 9ct Gold cased Rotary 21 Jewel Ladies Watch

455 - 482 Spare Lots

FURNITURE

483. Georgian Style Mahogany Piecrust top Pedestal Table with birdcage to tripod pedestal

484. Jardiniere Stand

485. Large Victorian Mahogany Windout Dining Table with 2 extension leaves on turned legs 7'6" x 4ft max

486. Eastern Pink Ground Tri Medallion Rug

487. Eastern Pink Ground Tri Medallion Rug

488. Blue Ground Symmetrical Rug

489. Persian Rug (AF) and faded runner

490. Edwardian Marquetry Inlaid Rosewood Chiffonier

491. Edwardian Walnut Fire Surround

492. Victorian Feathered Mahogany Linen Press with 2 door cupboard top on 2 long and 2 short drawers with turned handles & feet

493. Oak Roll Top Students Desk

494. 17th Century Oak Coffer

495. Small Oak Chinese Style Cabinet

496. Large bevelled Edwardian square Wall Mirror

497. Rush Seated Georgian Mahogany Chair

498. 19th Century Mahogany Tripod Table

499. Large Tapestry Upholstered Chesterfield Sofa

500. Victorian Brass Club Fender c200cm wide

501. Art Deco Style Walnut & Teak Office Suite by Abbess (as illustrated) of :-

Hat and Coatstand

2 Door Glazed Bookcase with Cupboard Base

4 Drawer Filing Cabinet

Small Pedestal Cabinet (suitable for small photocopier)

Office Table 187cm x 90cm

Twin Pedestal Desk 217cm x 106cm

507. Pair Late Victorian Mahogany Bedroom Chairs with Galleried and Reeded Backs

508. 3 William IV Mahogany Barback Dining Chairs with overrun cresting rail and turned front legs (1 AF)

509. William IV Mahogany Rocking Chair with Tapestry upholstery and open arms

510. Carved and Galleried Edwardian Ladies Armchair

511. William IV Mahogany Nursing Chair with fluted front legs, 'S' Scroll decoration and serpentine front seat

512. Set of 6 Victorian Oak Dining Chairs with turned front legs

513. Set of 7 Victorian Style Mahogany Balloonback Dining Chairs with Fluted Front Legs

514. Set of 6 Victorian Mahogany Balloonback Dining Chairs with turned front legs (illustrated)

515. Set of 6 Victorian Mahogany Dining Chairs with tapering turned front legs and arched backs

516. Set of 4 Victorian Mahogany Ballonback Dining Chairs with taper turned front legs

517. Edwardian String inlaid Piano Seat

518. Edwardian adjustable Piano Stool

519. 19th Century Lathback Grandfather Chair with later rocking base

520. Harlequin set of 5 18th Century Gateback Chairs with rush seats inc a carver (illustrated)

521. 18th Century rush seated low Chair with triple gateback

522. Large Pair Oak Hall Chairs

523. Set of 4 Victorian Mahogany Shaped Balloonback Dining Chairs with turned front legs

524. Pair 19th Century Mahogany Dining Chairs with tapestry seat and backs

525. Pair George III Mahogany Dining Chairs with pierced vase splat in the Chippendale manner

526. Cast Iron Pedestal Stool

527. Early 19th Century Carved Mahogany Armchair with tapestry upholstery

528. Victorian Gilt Chaise Longue

529. Edwardian Galleried Chaise Longue

530. Red buttoned leather 3 seater Chesterfield Sofa

531. Stool(matching previous lot)

532. Repro buttoned leather Rocking Chair

533. Late Victorian spindleback Elbow Chair

534. Edwardian inlaid Mahogany envelope folding Cardtable

535. Circular Victorian Mahogany Tripod Table

536. Circular Victorian Mahogany Tiptop Tripod Table

537. Oak and Elm square Tiptop Table

538. Victorian Mahogany folding Tea Table with scalloped apron and turned legs

539. Circular Georgian Oak and Elm Tiptop Tripod Table

540. Georgian Elm fall flap Dining Table on square legs 163 x 100cm max

541. Edwardian Mahogany 2 drawer Writing Table 136 x 83

542. Edwardian Oak Single Pedestal Kneehole Desk 107 x 60

543. Early 1900's Oak Roll Top Desk

544. Early 1900's Oak Roll Top Desk with fielded panels and quality fitted interior

545. Georgian Mahogany Folding Card Table on square legs

548. Early 18th Century Oak Gateleg Table with Drawer to Frieze 139 x 108cm

547. 17th Century Oak Bible Box

548. George III Feathered Mahogany Traytop Cabinet (illustrated)

549. Early 19th Century Mahogany Circular Commode

550. 19th Century Mahogany Pembroke Table

551. Sheraton Style Mahogany Demi Lune Folding Tea Table with string inlay

552. Victorian Mahogany D-Top Folding Tea Table on pedestal quatrefoil base with bun feet

553. Fine Early 20th Century Chinese Quartetto of Occassional Tables (illustrated)

554. 17th Century Oak Sidetable on turned legs with plain stretchers, later carving to the top and frieze

555. Georgian Oak Mule Chest with bracket feet, Brass swan-neck handles and escutcheons

556. 17th Century Oak Coffer with 3 carved panels to the front

557. Victorian Mahogany Clerks Desk with Cupboard Base

558. Profusely Carved Victorian Bookcase Top Dresser(illustrated)

559. Georgian Mahogany Chest of 4 long drawers with knob handles, bracket feet and shaped apron, 96cm wide

560. Edwardian inlaid Mahogany Chest of 3 long & 2 short drawers on bracket feet 107cm wide

561. Oak Buffet with 2 door Cupboard Base 131cm wide

562. 19th Century Mahogany 2 door Cupboard 88cm tall x 110cm wide

563. Victorian Mahogany Chest of 3 long and 2 short drawers with turned handles 105cm wide

564. George II string inlaid Mahogany Chest of 3 long & 2 short drawers, brass swan-neck handles and escutcheons and bracket feet 98cm wide (illustrated)

565. Queen Anne Walnut Chest of 3 long & 2 short drawers, mahogany crossbanding, brass swan-neck handles and escutcheons with a later bracket foot plinth 92cm wide

566. Sheraton Period Mahogany Bowfront Sideboard with 2 large drawers flanking further drawer and fine tamboured compartment on square taper legs terminating with spade feet 108cm wide (illustrated) (AF)

567. Late Victorian Mahogany Bowfront Sideboard with 4 drawers to the centre flanked by cupboard each side, gadrooned carving and ball & claw feet

568. Victorian 3 Compartment Open Front Bookcase, 153cm wide, 122cm tall

569. Regency Feathered Mahogany Buffet having 2 door cupboard base, 3 small drawers to top section and turned pillars and feet 110cm wide

570. Regency Marbletop Buffet with 2 pillars to the front having acanthus leaf carving

571. Edwardian inlaid Mahogany Bedroom Suite of Triple Wardrobe, Dressing Table, Washstand and Double Bed

572. 18th Century Carved Dark Oak Corner Cupboard on Stand

573. Edwardian inlaid Mahogany Corner Cabinet with leaded glazed Art Nouveau Panel

574. George IV Mahogany Office Cabinet with 2 doors each concealing 9 drawers (illustrated on front of catalogue)

575. Ornate 19th Century Mahogany Gothic Revival 2 Pedestal Sideboard with profusely carved and applied decorations (illustrated)

576. Gilt framed bevelled octagonal Wall Mirror

577. Large gilt framed bevelled rectangular Wall mirror

578. Fine Fantop gilt framed bevelled Overmantel Mirror

Berry Auctions

FORTHCOMING SALES

Auction Rooms Spalding Road Bourne PE10 9LE Tel(0778) 422686

NOTE With our new Flexible Commission Rates there is NO COMMISSION charge to Vendors on individual lots of Antiques realising over £1,000.

Sale of 600 Lots

MODERN AND ANTIQUE FURNITURE AND EFFECTS

10 a.m. EVERY SATURDAY

Viewing : Friday 2 p.m. to 5 p.m.
Morning of Sale 9 a.m. to 10 a.m.
Entries close 12 noon Wednesdays

Next Saturday 6th May

Includes 60 Carpet Squares, sized from 6ft to 30ft in Room Sizes, Etc.

Further Entries Invited

Next Fortnightly Sale Of

OFFICE, SHOP & CATERING EQUIPMENT

Wednesday 3rd May

Further Entries Invited

Wednesday 10th May

Evening Sale Of

WHOLESALE CARPETS

Including Large Rolls Axminster, Wilton, Etc and Also Room Sizes, Etc.

Suitable for Domestic and Commercial Use.

Also NEW FURNITURE Same Evening

Fuller Details Next Week

BOATS, CARAVANS & LEISURE EQUIPMENT
SPRING MOWER AND GARDEN EQUIPMENT

Saturday 13th May

Further Entries Invited in all sections, the earlier the better for maximum publicity.

Current Entries Include 2 Ride on Mowers, 3 Caravans, Cabin Cruiser, 2 Dinghies, Etc.

Next Monthly Sale Of

ANTIQUES

Wednesday 24th May

Further Entries Invited

Auction Rooms, Spalding Road, Bourne, LINCS, PE10 0UR

Tel : (0778) 422686