

LOT No. 472 – P. Pupini, XVI Century oil on panel, grand altar piece from the church of St Giacomo De Carbonesi, Bologna

THOS MAWER & SON

AUCTIONEERS & VALUERS SINCE 1864

sale of

Antiques, Collectables and Objets D'art

Wednesday 16th October 1996

THOS. MAWER & SON

AUCTIONEERS & VALUERS SINCE 1864

J C SLINGSBY

The Lincoln Saleroom, 63 Monks Road, Lincoln LN2 5HP Fax: 01522 535600

Tel: 01 522 524984

The Lincoln Saleroom,
63 Monks Road, Lincoln
Telephone 01522 524984

Fax 01522 535600

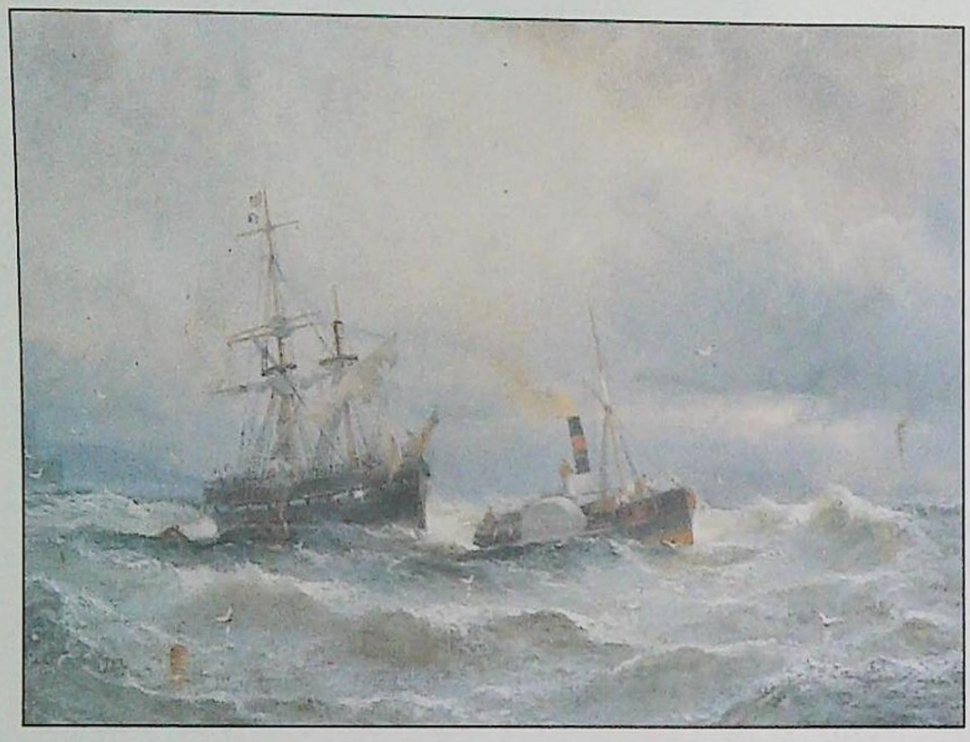





Above: Lot 459

Right: Lot 546

Left: Lot 560, set of six

Below: Lot 543



By instructions from the Bishop Grosseteste College, Lincoln, contents of Dial House, from Exors. of Shirley Leech and Dr D H Pick, the property of Raymond Toogood, from local homes etc. over 700 lots

XVIII, XIX, & XX Century Furniture, Pictures, Metalware, China, Glass, Books & Collectables

110 Table & Pocket Lighters dating from 1920's to 1960's

An interesting collection of Lincolnshire Postcards & others of Great Britain & World

XIX Century Lincoln Election Posters

A Unique collection of Wine, Spirit & Beer Labels – Unused

Oil Paintings, Pictures & Prints

Wall, Mantel & Longcase Clocks

Silver, Plate & Jewellery

Auction:
Wednesday 16th October at 10.00am

Viewing:
Sunday 13th, 2.00pm to 4.00pm
Monday 14th, 2.00pm to 4.30pm
Tuesday 15th, 9.30am to 4.30pm

Catalogues £5.00
(Admits two to view)

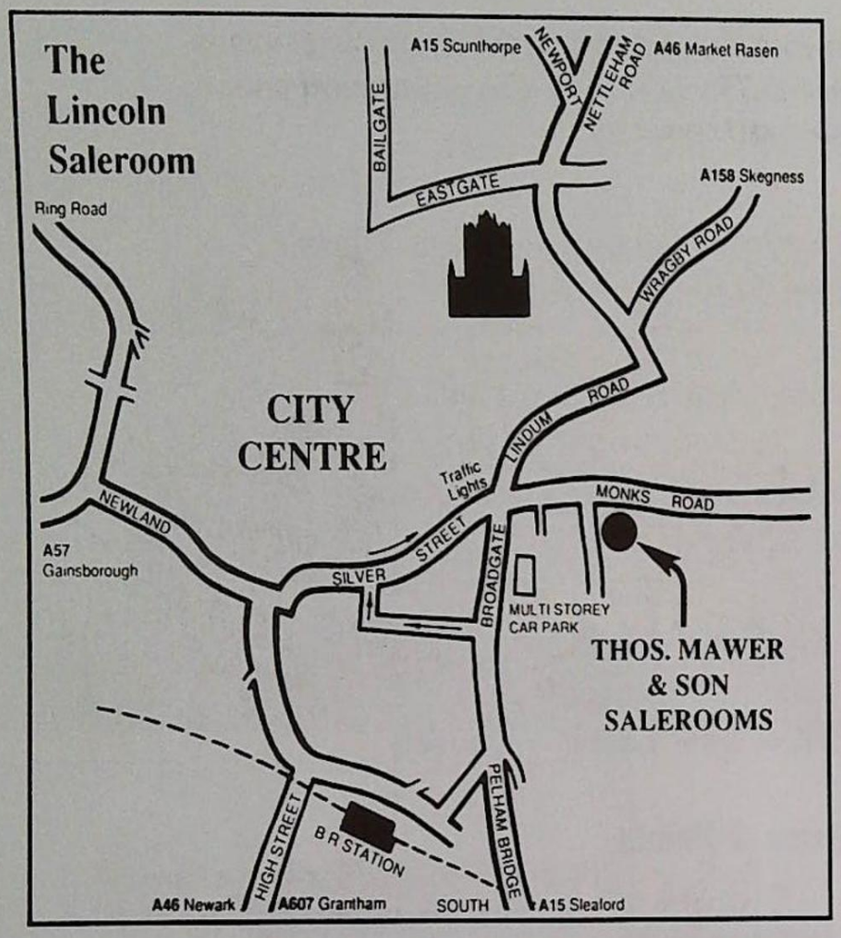

The firm of Thos. Mawer & Son has been established since 1864. The Lincoln salerooms specialise in the sale of antique and modern furniture, on average a 400 lot General Sale is held every second week throughout the year and each month a catalogue antique sale is held.

We are Lincolnshire's only auctioneers specialising solely in the sale by auction of antiques and fine art.

OFFICE HOURS
Monday to Friday – 9.00am to 5.00pm.

Free valuation clinic every Friday between 9.30am and 12.30pm at the saleroom
Items may be brought in for identification and advice with no obligation or charge.

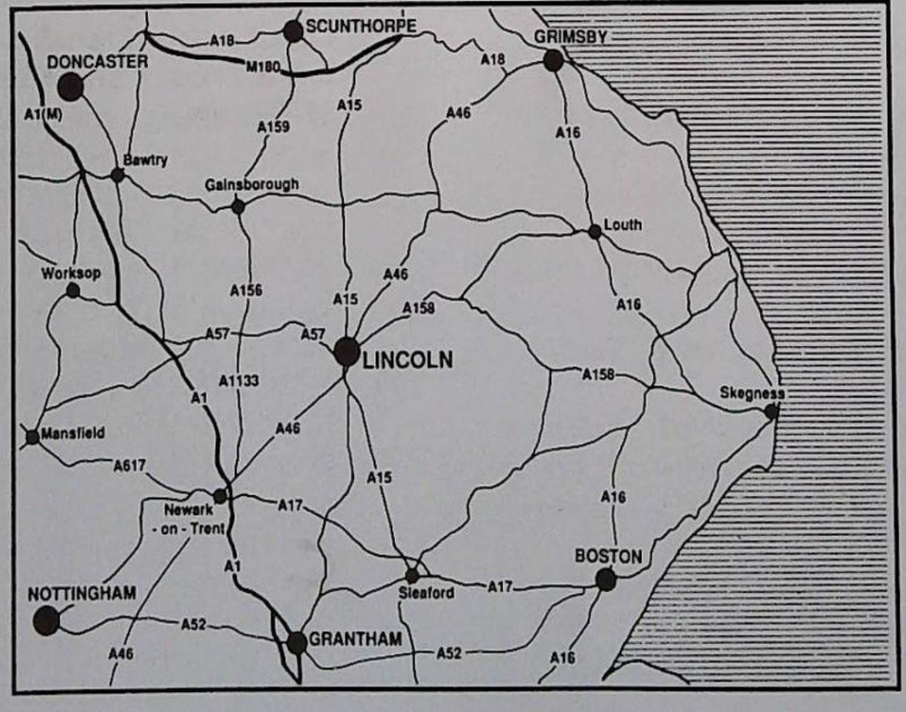

On some lots obvious repairs/ damage are noted, the absence of comment does not in any way guarantee the lot is free from defect. There is a buyers premium of 11.75% including VAT on the hammer price.

* Denotes VAT is payable on the total hammer price.

CHARACTER JUGS

1. Wood & Sons, England. A character jug 'Admiral Lord Nelson', another unmarked 'Nelson' standing on a mossy bank. £20-40
2. Melba Ware. Character jug 'Punch' & another 'Shylock'. £30-50
3. Wood and Son, England. A character jug of a Quaker and another similar in the form of a flour dredger. £10-20
4. Wood and Son, England. A Ralph Wood type and another similar. £15-25
5. J. & E. Meakin, England. A character jug 'Winston Churchill' modelled by Frank A. Potts. £20-40
6. Sylvac, Made in England. A character jug 'John F. Kennedy' impressed marked beneath 2899. £20-40
7. Burleigh Ware. A character jug 'Churchill Victory', OldCourt Ware. A character jug 'Robin Hood'. £20-40
8. Kelsoboro Ware. A character jug 'Touchstone', Price Kensington. A character jug 'Clown'. £20-40
9. Three unmarked character jugs 'Gentleman in a blue suit', 'Scotsman' and 'The Drunk'. £20-40
10. Royal Doulton Character Jugs, 'Falstaff' D6287, 'The Falconer' D6533. £30-50
11. Royal Doulton Character Jugs. 'North American Indian' D6611, 'The Poacher' D6429. £30-50
12. Royal Doulton Character Jugs. 'Captain Ahab' D6500, 'Robin Hood' D6527. £30-50
13. Royal Doulton Character Jugs. 'Auld Mac' D5823, 'Jimmy Durante' D6708. £30-50
14. Royal Doulton Character Jugs. The London 'Bobby' D6744, 'The Guardsman' D6755. £30-50
15. Royal Doulton Character Jugs. 'The Clown' D6834. 'John Doulton' D6656. £30-50
16. Royal Doulton Character Jugs. 'Jimmy Durante' D6708, 'John Doulton' D6656. £30-50
17. Royal Doulton Character Jugs. 'Pearly King' D6760, 'Pearly Queen' D6759. £30-50
18. Royal Doulton Character Jugs. 'Pied Piper' D6403, 'The Walrus & Carpenter' D6600, 'Trapper' D6609 (chip to rim). £20-40
19. Royal Doulton Character Jugs. 'Mine Host' D6468, 'Gone Away' D6531. £30-50
20. Royal Doulton Character Jugs. The Celebrity Collection. 'Jimmy Durante, D6708, 'Groucho Marx' D6710, 'Mae West' D6688, 'W.C. Fields' D6674, 'Louis Armstrong' D6707 (5)£70-120



Lots 1 – 33A

21. Royal Doulton Character Jugs. The Star-Crossed Lovers Coll. Double Sided. 'Antony & Cleopatra' D6728, 'Napoleon & Josephine' D6750, 'Samson & Delilah' D6787 (3). £50-80
22. Royal Doulton Character Jugs. The Antagonists' Collection, Double Sided. 'The Siege of York Town 1781' George III/George Washington' D6749, 'The Battle of The Alamo 1836' Davy Crockett/Antonio Lopez de Santa Anna, 'The Civil War' Ulysses S. Grant/Robert E. Lee D6698, 'The Battle of Little Big Horn 1876' George Armstrong Custer/ Sitting Bull D6712 (4). £50-80
23. Royal Doulton Character Jugs. Double sided. The Antagonists' Collection. 'The Battle of the Alamo 1836' D6729, The Wild West Collection. 'Wyatt Earp' D6711 (2). £20-40
24. Royal Doulton Character Jug. 'Mephistopheles' small, rhyme back stamp "When the devil was sick the Devil a Saint would be, When the devel got well Devil a Saint was he". £300-500
25. Sylvac, Staffs Character Jug. 'Maid Marian', Falcon Ware 'John Bull', Shorter & Son Character Jug 'Chelsea Pensioner'. £30-50
26. Melba Ware Character Jug. 'Henry the Eighth' and a stoneware jug. £20-40
27. An unmarked Ralph Wood type toby jug and lid, Crown Devon Character Jug 'Father Neptune'. £20-40
28. Burlington Ware. A toby jug 'Boozer' and an unmarked character jug 'Danny Boy'. £20-40

29. Kevin Francis Ceramics. Limited edition Character jugs 'The Queen Mother and' another 'Sir Douglas Bader'. £50-80
30. Kevin Francis Limited edition Character jugs. 'Spirit of Britain - W.S. Churchill' and another 'And the Wall came Tumbling Down...- President Gorbachev'. £50-80
31. Kevin Francis ltd edition character jugs. 'Standing Churchill Toby' and another 'Field Marshall Montgomery'. £50-80
32. Kelsboro Ware. Character Jug - small 'Jolly Roger', Burlington Ware 'Cavalier', Sylvac 'Coachman', and another unmarked of a Gentleman with a yellow waistcoat. £20-40
33. Beswick. Character jug - small 'Pecksniff', Sandland Ware 'Highwayman' and two others. £20-40

33A. Royal Doulton Character Jug. 'The Cavalier' factory 2nd in the white. £20-40

BESWICK FIGURES

34. Royal Albert. Beatrix Potter figure F Warne & Co 1983 - "Jemima Puddle-Duck Made a Feather Nest". Beswick England - "Foxy Whiskered Gentleman" A/F C.1954. £15-25
35. Beswick England. Beatrix Potter's Figures "Samuel Whiskers" C.1948, "The Old Woman who lived in a Shoe" C.1959. £30-45
36. Beswick England. Beatrix Potter's Figures "Rebeccah Puddle Duck" C.1981, "Diggory Diggory Delvet" C. 1982. £30-45
37. Beswick England. Beatrix Potter's Figures "Timmy Willie" C.1949, "Johnny Town Mouse" C.1954. £30-45
38. Beswick England. Beatrix Potter's Figures "Chippy Hackee" C.1979, "Mrs. Rabbit" C.1951. £30-45
39. Royal Doulton, England. Beatrix Potter's Figures "Peter Rabbit" C.1948, Beswick England. "Cousin Ribby" C. 1970. £35-50
40. Beswick England. Beatrix Potter Figure "Benjamin Bunny - Sat on a bank"C.1983. £20-30
41. Beswick England. Beatrix Potter Figure "Mrs Tittlemouse" C.1948. £20-30
42. Beswick England. Beatrix Potter Figure "Thomasina Tittlemouse" C.1981. £25-35
43. Beswick England. Beatrix Potter Figure "Mr. Alderman Ptolemy" C.1973. £30-45
44. Beswick England. Beatrix Potter Figure "Timmy Tiptoes" C.1948. £30-50
45. Beswick England. Beatrix Potter Figure "Squirrel Nutkin" C.1948. £30-50
46. Beswick England. Beatrix Potter Figures "Sally Henny Penny" C.1974, "Susan" C.1983. £40-60
47. Beswick England. Beatrix Potter Figure "The Old Woman who lived in a Shoe - Knitting" C.1983. £50-80
48. Beswick England. Beatrix Potter Figure "Mr. Benjamin Bunny" C.1965. £80-120
49. Beswick England. Beatrix Potter Figure "Tabitha Twitchit and Miss Moppet" C.1976. £60-90
50. Beswick England. Beatrix Potter Figure "Duchess" C.1979

BOOKS. £80-120

51. Taylor, Jeremy. Doctor Dubitantium, or the Rule of Conscience....Ldn, by James Flesher....1660. Thick folio Old Calf, top board detached. Engr. & printed t.p.'s & engr frontis, 2 vols in 1. Errata leaf at end.worn. & 10 other vols. £30-50
52. NONESUCH PRESS. The Latin Portrait. Ld. 1929. No 1035 of 1050 copies. Buckram, slipcase. Watson, Wm. Eloping Angels. Ldn. Elkin, Mathews & John Lane 1893 4to. one of 250 copies, Buckram, dark on sp. plus 5 other vols (modern firsts). £20-40
53. YEATS. W.B. The Tower, Macmillan. 1928 8vo 1st ed. Binding design by T.S.M.(oore) & 4 other vols (inc. "The Immortal Dickens" by Geo. Gissing 1925 1st ed.). £20-40
54. COPPARD. A.E. "Dunky Fitlow" J. Cape. 1933. 1st ed. vellum. No.37/300 signed copies & "Collected Poems" of Coppard. 1928. Cape.dw. & "Pink Furniture" 1930. 1st ed.dw. & "Nixey's Harlequin" 1931. 1st.dw. & 1 other. £20-40
55. BLUNDEN, E. "Retreat" Cobden-Sanderson. 1928 cloth. (dw a bit worn and dusty) & 3 others (Bloch, Masefield "Dauber" of 1913, Brett Young). £20-40
56. COPPARD, A.E. "Nixey's Harlequin" 1931 J. Cape 1st ed. No.174 of 304 signed copies. vellum & Abercrombie L. Poems. O.U.P.1930. cl.dw. Masefield "Reynard the Fox", Aldington "At All Costs" 1930 & "Dunky Fitlow" 1st. 1933 dw.. £20-40
57. SASSOON, S. Satirical Poems. Heinemann. 1926. cloth (d.w. damaged) & "Memoirs of an Infantry Officer" 1930 1st dw. chipped and dusty. £15-25
58. STEVENSON, R.L. & OSBOURNE, L. "The Ebb Tide" Heinemann 1894. 8vo pict.cl. & Harte, Brett. "Clarence" C & W 1895. blue cl. TROLLOPE,A. "An Editor's Tales" Strahan 1870 Brown cloth, soiled, loose. Eliot G. "Theophrastus Such" 1879. Blackwood. v.worn. £20-40
59. MARE, W. de La, "The Veil and Other Poems" Constable. 1921. 1st boards & 8 other vols. £20-40
60. O'FLAHERTY, Liam. "The House of Gold" Cape. 1929 dw & O'NEILL, E. "The Emperor Jones" Cape 1925. dw. BELLOC, H. "Sonnets and Verse" Duckworth. 1923 4to.cl. (dw damaged) & 2 other Bellocs & 4 other vols.. £20-40
61. BLUNDEN, E. Poems, Cobden Sanderson 1930. Cream cl. Remnants of dw. & Forester, C.S. "Hornblower in the

W.Indies" 1958.dw. Williamson, H. "The Phasian Bird" 1948.dw. & 2 others (Blunden & Shaw). £20-40

62. CONAN DOYLE, A. "Uncle Bernac" Smith Elder. 1897 Red Cloth. Blackmore R.D. "Perlycross" Sampson Low. 1894 blue cloth & "Dariel" 1897 & 4 others. £20-40
63. Friis. Prof. J.A. "Laila, Sketches from Finmarken" SPCK No date (19th cent) pict. cl. ills. £15-25
64. TENNYSON, A. "Gareth & Lynette" 1872, "The Holy Grail" 1870, "Locksley Hall" 1886, "Harold" 1877, "Queen Mary" 1875, "Demeter" 1889. All 8vo. All green cl.. £15-25
65. GRAY, Thomas. Poetical Works. Ldn. Sharpe 1826 Sm.8vo Calf, rubbed & 6 others. £20-40
66. (EDGEWORTH, M.) "Castle Rackrent, an Hibernian Tale" for J. Johnson. 1800 8vo. V.soiled and broken. £20-40
67. CRABBE, G. "The Borough" Ldn for J. Hatchard. 1810. 8vo. 1/2 title. Disbound.. £20-40
68. MASONIC THOUGHT, Treasury of .....by Martin & Callaghan. David Winter 1924 & British Masonic Miscellany. Vols 1-16 all 8vo. all blue buckram. £15-25
69. KIPLING, R. The Second Jungle Book. McMillan 1895 blue Pict cl. rubbed. ills, and another the same. and 20 other Kipling vols. £20-40
70. ROSSETTI, D.G. "Poems" Ellis & White 1881 cloth gilt, & "Ballads & Sonnets" 1881. cl. gilt. SWINBURNE, A.C. Selections from....Heinemann 1919 No.300/500 copies. Vellum spine. and eleven others (A Lang, Bridges, L. Durrell, Newbolt etc). £70-130
71. Eliot, T.S. Ash Wednesday. Faber 1930. Little faded on sp. & 5 others modern firsts. £20-40
72. AUDEN, W.H. Poems, Faber & Faber, 1930 4to wrappers, darkened on sp. and chipped & 6 others modern firsts. £20-40
73. PINCHBECK LYRE. "Poems" Duckworth, 1931. Tissue wrapper. & Sassoon S. "The Heart's Journey" Heinemann, 1928. DW. & 6 other modern firsts. £20-40
74. CAMPBELL, Roy. "Sons of the Mistral" Faber & Faber. 1941 dw. & Thomas, Edward."The Country" Batsford, 1913 Buckram, gilt. Tissue wrapper & 4 others modern firsts. £20-40
75. BURNS, Robert. Songs from Golden Cockerel Press 1925. No.54 of 450 copies. cl.sp. blue bds.. £20-40
76. COWPER, Wm. The Poetical Works. Ldn. Pickering 1853. 8vo two vols. Green Morocco, gilt, a bit rubbed. £30-50
77. GREY, Sir George. "Polynesian Mythology" Ldn. Murrary 1855. 8vo orig cl. worn and soiled, hinges split. ills. & Jardine. Nat Hist. vol XIV Natatores.1843. £80-120
78. SHELLEY, P.B. Essays, Letters from Abroad..... Ed. Mrs Shelley. Ldn. Moxon. 1840. 2 vols 8vo. red cloth. boards detached, worn & 3 vols Leigh Hunt. £20-40
79. FLORILEGIUM DIVERSORUM EPIGRAMMATUM in Septem libros. Solerti nuper repurgatum cura M.D. XXXI, 1531 Vaenundatur Badio Sm 8vo Greek text. Disbound. Sig on loose ep. J. Gilbert Wakefield, 1794 and H. Drury & 1 other vol. 17th Century (broken). £20-40
80. CONCIONES ALIQUOT EX LIBRIS XENOPHONTIS DE PAEDIA CYRI. BASILEAE (Ed. Sambucus) Ex. Officina Ioannis Oporini M.D. L11. (Bibliotheca Heberiana). Old Sheep v.worn & broken. Greek and Latin text in parallel. £30-50
81. CRABBE, GEO. An outline of a system of Natural Theology. Pickering 1840, 8vo. 1/2 calf, V. rubbed and worn . £5-10
82. FINCH MASON. "Country Sketches". Oblong 4to. (wants P.19) & "The Noble Science" John Leech in the hunting field. Oblong 4to. 1948 dw. by Thomas Bodkin & 12 other books on hunting/sport. £20-40
83. FAIRFAX-BLAKEBOROUGH, J. "Northern Turf History" Pub. by J.A. Allen.Ldn. 3 vols. 8vo. cloth. & Wm. Scarth Dixon "A History of the Bramham Moor Hunt". Leeds 1898. Mod. 1/2 morocco. ills. one of 200 copies & 2 others. £20-30
84. ALDIN, C. "Ratcatcher to Scarlet" E & S Ltd. Sept 1932 cl. & "Hunting Lays and Hunting Ways" ed. by Lady Birket, Bodley Hunt. 1924 ills. & "Tallo-Ho Back!" by Rancher ills Lionel Edwards. 1931. Country Life. £20-30
85. SURTEES, R.S. "Hillingdon Hall", Routledge. Hand col'd plates. Red Cloth Gilt & "Handly Cross", "Mr Sponge's Sporting Tour",(2 copies) "Romford's Hounds" (all modern Surtees editions) & "Plain or Ringlets" Ldn. 1860. Col'd, spotted, 1/2 calf, broken & 1 other. £20-25
86. Mills, John. "Flyers of the Hunt", 1859. 8vo. 6 col'd ills by Leech. 1st Ed. Tree calf, rebacked gilt, red & green labels, orig. covers bound in. £50-60
87. Nimrod's Hunting Tours.... (etc) Philadelphia 1836. 8vo. 2 vols. cl. rubbed, (printed cat at end) & 6 other on hunting. £20-40
88. A New Historical and Commercial Geography, Manchester. 1800. Folio. Plates and maps. Some browning. Old calf, v.worn and broken. £20-40
89. Coursing "The Pursuit of Game with Gazehounds" Standfast Lib. 4to. dw. ills. rubbed and others on dogs and horses (a shelf). £20-40
90. SHARP, SAMUEL. "A Treatise on the Operations of Surgery..."Ldn, 1739. 8vo. 14 plates. disbound. & Salmon, "An Essay Concerning Marriage" 2nd ed. Ldn. 1724. calf, broken. & 1 odd vol. £80-100

91. Boswell, J. "The Life of Samuel Johnson" Ldn. 1819 8vo. 4 vols. Later 1/2 (?) roan. rubbed. & 15 others (mostly 19th C). £20-30
92. BAINES, T. "Yorkshire, Past and Present", 4to. cl. gilt. v.worn, damaged. 2 vols (Divs 1 & 2 only) 7 pl. in each vol. & 11 others on Yorks. £15-20
93. BAINES, T. "Yorkshire Past and Present". 4to cl.gilt.worn. 2 vols (Divs 1 & 2 only) 7pl. in each vol. & 6 others on Sedbergh School. £15-20
94. Chasers & Hurdlers. Timeform Pubs. 8vo. 1980/81-1994/5 a run. 20 vols. D.W's the last 3 boxed & 3 duplicates
95. Greyhound Stud Book. Vol.5. 1886. Green cl. gilt by David Brown & vols 80,81,84,85,87,89-98,100-108,111,112,114 all green cl.
96. Racehorses of 1952-55,1957-69 Timeform pubs. Green cl.
97. Racehorses of 1971-3,1975-94. Timeform. All dw's except last two boxed
98. The General Stud Book. Ldn. Weatherby Vol.23 of 1917, Vol 24, 28, (boards) & other Stud Books, Registers of Stallions, Hunting Directories etc.
99. Books on Hunting & Horses (a shelf). £20-40
100. Books on Hunting, Horses and Sport - a shelf. £25-35
101. Books on Climbing and the Antarctic. £10-15
102. Books. History & Literature, (Modern) The Arts etc. Antiques - a shelf. £20-30
103. Ruffs Guides, Winners, Raceform, Handbooks, Form Books, Best Horses etc. (A quantity)
104. Housman, L. Little Plays of St. Francis Ldn. 1923. Signed by author on fly & 15 other modern firsts. £20-40
105. DULAC, (Edmund) Illustrator: RUBAIYAT OF OMAR KHAYYAM rendered into English Verse by Edward Fitzgerald, 20 tipped in colour plates by Dulac. Original dark red cloth, gilt, 4to. Hodder & Stoughton. No Date. Clean Copy (c.1909) Spotting to first leaves of text pages. £50-70
106. Books on English Lit. (T.H. Huxley, Thackeray, Macaulay etc) cloth. 1 shelf. £10-15
107. Carr, Geo. Sermons. 1791. 8vo. Edin. 2 vols & 8 other vols mostly leather 19th Cent. £10-15
108. Enc. of Religion and Ethics. Clark 1937, 13 vols, blue cloth . £10-15

108A. DORE, Gustave. 'The Legend of the Wandering Jew', 12 designs Ldn. Cassell, Folio. Plates dusty, orig cl. gilt. POUND, Ezra GAVDIER=BRZESKA. A memoir by Ezra Pound. Ldn. Bodley Head 1916 4to. V.worn. Some spotting.. £25-50

108B. CRAIG. Edw. Gordon. A PRODUCTION 1926. Being Designs....by Edw. G. Craig for 'The Pretenders' of Henrik Ibsen... OVP. 1930 folio. 32 plates one of 500 copies. Brown buckram, gilt.. £50-60

109. Election Posters circa 1861/2 Lincoln. Mainly Mr. Bramley Moore 'Tory' and Mr. J. Hindle-Palmer 'Liberal' also Mr. Charles Seely 'Liberal'. Titles include "Things I should like to know", "Electors: Be not deceived ", "Slavery and Humanity" "Accusations and Denial" (22). £100-150
110. A unique and comprehensive collection of Wine, Spirit and Beer labels - United Kindom and Worldwide. Mainly excellent condition some duplication. Over 100 Manufacturers - 1000+ items. £500-800

POSTCARDS/SCRAP ALBUMS

111. General - British Cities, views etc. Black and white, colour - some modern - large quantity. Also early 20th Century Postcard album. £10-20
112. Mainly British Town views. Coloured & black & white. Also some Greetings. approx 254 cards in an album. £20-40
113. Mainly Yorkshire Towns and Views. Colour and black and white to include: "Thorner from the Church Tower", Postmark Thorner Sept 23 1907. Boston Spa, Hull also Greetings - approx 121 items contained in a "Raphael Tuck & Sons Ltd" postcard album. £30-50
114. Lord Tennyson and Lincs to include: Tennyson's Birthplace, Somersby, Manor Church, Stockwith Mill, Woodman's Cottage, Lincoln Cathedral, Seaside Lodgings etc. 90 cards with associated press clippings contained in an album. £60-90
115. Christmas, Greetings, 1st World War also Comic and Easter approx 119 contained in an album. £40-70
116. Birthday Greetings, Christmas, Actresses, Comic, mostly early 20th century, approx 208 contained in an album. £40-70
117. Scrap album - containing late 19th century and early 20th century cuttings, including greetings cards, Christmas, Easter etc - all pasted. £20-40
118. Scrap album containing late 19th century and early 20th century greetings cards including "Forget me not", "Good Luck" etc also some scrap cuttings - all pasted. £20-40
119. Naval and Royalty mainly greetings, early photographic "The Rectory Mareham-le-Fen", also Cunard baggage labels approx 104 items contained in an album. £15-25
120. Happy Birthday Greetings mostly embossed coloured photographic, also some coloured print etc. approx 300 contained in an album. £25-50
121. Scrap album and contents, Players cigarette cards and others also scraps, Royalty and pictorial, all cut and pasted. £10-20

122. Portrait some Royalty, Greetings, Comic, photographic, seaside etc approx 188 contained in an album. £20-40
123. Pictorial Views some Lincolnshire, Market Rasen, East Coast, Lincoln, Stamford, Brigg, Boston, Somersby also London, Cadbury series etc approx 144 contained in The "Cabinet" postcard album. £50-80
124. "High Road Welney", "Balham Retford" postmark Rice Lane, Liverpool Sept 22 1907?, "Boating Lake, Highfields Park, Nottingham", Beeston, Nottingham, November 21st 1927, "Wrelton" Horse and cart 'Cropton (3), Barton le Willows post mark York Feb 1909 (8). £10-20
125. Collingham, North & South, Nottinghamshire, Titles to include: "High Street", "The Cross", "Wesleyan Chapel", "Son of Toil", "The Flood", "Low Street" also "South Scarle Church" (23). £10-20
126. "J.H. Gadd - St. Mark's House, Lincoln", "Rememberance of the Lincoln Horse Carts 1905","Last Journey, Lincoln Horse Trams 1905", "Lincoln Fair Ground" (4). £12-18
127. London Photo Co. An old man and cart "God is Love"- Wyles Bros. Ltd. High Street, Lincoln. Another titled "The Destruction of the old chimney at Dawber's Brewery, Lincoln 20/2/07"and "W J Babbage, The Fancy Draper, High Street, Lincoln" postmark Lincoln April 11 1906 (3). £15-25
128. "Holbeach, High St, Market Day" (2), postmark Holbeach?, "West End, Holbeach from Market Hill", Lincs postmark, "Market St, Long Sutton" postmark Long Sutton 1920?, Birds-eye of Pinchbeck, postmark Pinchbeck July 1914 (5). £18-25
129. "Old Cross and Market Place N.Kyme" & "N.Kyme" (2). £10-20
130. "West Street, Folkingham", post-mark Folkingham December 14 1903 and "The Greyhound Hotel" post-mark Folkingham? "Victoria Road", Billingborough, "The Springs Billingboro", "Osbournby" Post Office post-mark Southam? 25th August 1908 (5). £25-35
131. "High Street, Saxilby" post-mark Saxilby? 1913 & another "Saxilby", "Branston" post-mark Branston Apr 1909 (3). £15-25
132. "Village Green from Church Tower Welton by Lincoln", postmark Lincoln? and another "Village Pump" (2). £10-20
133. "Osgodby" postmark Osgodby September 19th 1906 and "Market Rasen" "Ingham" and another "Normanby" post-mark Lincoln Feb? 1908 (3). £25-35
134. "Bardney Road, Wragby" & two others "Wragby" also "High St, Langworth" copyrt. Lilywhite Sowerby Bridge (3). £20-30
135. "Day School's Nettleham" and another "Dunholme" post-mark Lincoln July? 1907 (2). £20-40
136. "Traction Engine and Workers" - postmark Lincs? 1914, Horse and Wagon in Farm Yard, Horses and Harvester with workers in field, Traction engine with workers, (Boston Registration) (4). £15-25



Lot 139

137. "Boston Market Place" (2), "New Town Bridge - Boston", postmark Spalding "Sibsey" postmark Boston and Sibsey Oct 16th 1905, "Freiston Shores" (2) - (6). £20-40
138. "Northgate, Sleaford" and "Boston Road, Sleaford" another "Sleaford Post Office"? postmark 31st August 1906 (3). £15-25
139. "High Street, Navenby" another Navenby? "Boothby Graffoe C of E School 1925", "Fountain Street, Leadenham" (4). £20-30
140. "Stow", "The Stores, Newton-on-Trent" "Drinsey Nook" postmark Torksey. "The Lock, Torksey" postmark Sept 9 1911 (4). £20-40
141. "Market Place, Donington" (2), "Bridge Hotel, Sutton Bridge", postmark Spalding, "The School Fossdyke" and "Methodist Chapel"? postmark Market Deeping 10th Dec 1905 (5). £15-25
142. "Queen Street, Geddington", "Little Bytham", "The North Road, Colsterworth", "The Village, Careby" and "West Street, Bourne" (5). £25-35
143. "Ewerby" High Street, Ruskington, postmark Ruskington 1913 another postmark Lincoln 1913 and "Cameron Street, Heckington" (4). £20-30
144. "Peacock Inn Belvoir", "Langham" another "Out on the Spree" identified as Barkston, Grantham? (3). £10-20
145. "Warrant Officers and Sergeants", 2nd Lincoln Regt" and "Casual Parade 2nd Lincolns" (2). £10-20
146. "Leverton Outgate", "The Result of the Poll - Weigall to the



Lot 148

fore" untitled - J W Baumber Public House, Car & Ladies - pub. A. Fieldsend, Lincoln. George Hotel, Willerton Tailor, Woollen Draper and Hatter - postmark Holbeach 1904 (6). £25-35

147. "Stonebow, Lincoln" (4), "Guildhall Street, Lincoln", "The Rest and Priory Gate Arch", Lincoln NO.806' postmarks Lincoln (3), Newark (1) (6). £15-25
148. "Royal Show, Lincoln" 1907, High Street, Guildhall Street, Stonebow. Some titled also "Royal Procession", West Parade, Lincoln (6). £80-140
149. Typhoid Outbreak Lincoln 1905 titled "People drawing water from conduit" - Post mark Lincoln 14th March 1905. £40-60
150. Typhoid Outbreak Lincoln 1905 titled "The Drill Hall, Lincoln fitted as a Hospital". £40-60
151. Typhoid Outbreak 1905 titled "The Drill Hall fitted as a Hospital" postmark Lincoln 1905 - stamp removed, address Bellamy, Middle Rasen. £40-60
152. Typhoid Outbreak Lincoln 1905 titled "Ripon Street". £40-60
153. Typhoid Outbreak Lincoln 1905 untitled, Crowd standing by water tanks postmark Lincoln April 13th 1905. £40-60
154. Typhoid Outbreak Lincoln 1905 untitled - Crowd standing by water tanks. £40-60
155. Typhoid Outbreak Lincoln 1905 titled "Getting water from L.C. carts Bracebridge. £40-60
156. Typhoid Outbreak Lincoln 1905 titled "A patient arriving at Drill Hall". £40-60
157. Typhoid Outbreak Lincoln 1905 titled "Patient arriving Drill Hall" postmark Gainsborough March 12th 1905. £40-60
158. Typhoid Outbreak Lincoln 1905 titled "Patient arriving Drill Hall". £40-60
159. Typhoid Outbreak Lincoln 1905 titled "Awaiting the arrival of the water cart". £40-60
160. Typhoid Outbreak Lincoln 1905, titled "G.C. RLY, Canwick Road". £40-60
161. Typhoid Outbreak Lincoln 1905 untitled and identified as G.C. Railway Yard, Canwick Road. £40-60
162. Typhoid Outbreak Lincoln 1905 titled "G.C. RLY, Canwick Road, Lincoln" postmark Lincoln February 14th 1916. £40-60
163. Typhoid Outbreak Lincoln 1905 titled "Fetching water from Midland Station". £40-60
164. Birthday Greetings - Great Britain and whole world coloured and monochrome cards in an Edwardian green cloth bound album. £80-120

TOOLS ETC

(From a restorers workshop)

176. Three hurricane lamps and an old petrol can
177. Ten various block moulding and thumb planes
178. A bridle rack, a boot scraper, fire front, two mole traps, Beam scale etc.
179. Two large cross cut saws, bow saw, fret saw, spoke shaves, an adze etc.
180. Sundry tools, scribes, saws etc.
181. A hand operated pillar drill
182. A collection of chisels, mallet, drill braces etc.



Lots 149, 154, 156 and 159

183. Timber sharpening stones, carved horse's head, sundry contents from a restorer's workshop

A COLLECTION OF TABLE AND POCKET LIGHTERS
(Ronson unless otherwise catalogued)

188. Two unmarked table lighters - horses, a pocket lighter stamped Made in China, another unmarked enamelled brass, various card games, fountain pens etc. £20-40
189. Mosda "Period Series" plated table lighter 2.25" high and another stamped 'M.T.C. Foreign' 2.50" high. £15-25
190. TEMPO. A chrome plated oval table lighter with petrol/flint mechanism 2.50" high. £20-40
191. CHARNOCK - VARIFLAME. A brass table lighter 2.50" high. KENDAL - VARIFLAME. An onyx table lighter 2.50" high (2). £20-40
192. CHARNOCK - VARIFLAME. A Brass table lighter 2.50" high. VARIFLAME. A boxwood strung wooden cased table lighter 2.50" high (2). £20-40
193. SENATOR. A chrome plated and leather table lighter with petrol/flint mechanism 2.50" high. MOSDA - STREAMLINE. A chrome plated and engine engraved table lighter with petrol/flint mechanism 2.50" high (2). £20-40
194. QUEEN ANNE - VARIFLAME. A chrome and silver plated table lighter 2.50" high. ADELPHI - VARIFLAME. A chrome and silver plated table lighter 2.50" high (2). £20-40
195. QUEEN ANNE - VARIFLAME. A chrome and silver plated table lighter 2.50" high. ADELPHI - VARIFLAME. A chrome and silver plated table lighter 2.50" high (2). £20-40
196. QUEEN ANNE. A chrome and silver plated table lighter 2.50" high. VARIFLAME. An oval chrome and silver cased table lighter 2.50" high (2). £20-40
197. WEDGWOOD. ULYSSES. Green - a table lighter with chrome plated petrol/flint 2.50" and two others (3). £20-40
198. CROWN. A silver plated table lighter 2.50" high. GEORGIAN. A silver plated table lighter 2.50" high (2). £20-40
199. DIANA. A silver plated table lighter 2.50" high, NEWPORT. A silver plated table lighter 3" high (2). £20-40
200. VARIFLAME. A boxwood strung wooden cased table lighter 2.50" high. FBELO MONOPOL. A chrome plated marble effect table lighter 2.50" high (2). £20-40
201. SENATOR. A chrome and leather table lighter with a central plaque engraved with 'Shell and 'B.P.' motifs 2.50" high and another manufactured by 'Barclay' chrome and plastic 3" high (2). £20-40
202. MINERVA. A silver plated and porcelain cased table lighter decorated with a floral design 3" high. SPARTON. A chrome plated table lighter decorated with two black enamel bands 2.50" (2). £30-50
203. NORDIC. A chrome plated and glass table lighter 3" high. TROPHY. A chrome plated and transparent plastic table lighter decorated with print panels of Carriages 2.50" high (2). £30-50
204. MOSDA '500' AUTOMATIC LIGHTER. A chrome plated pocket lighter. A Ronson chrome plated pocket lighter and a Lustalite Parker pocket lighter (3). £10-20
205. COLIBRI - MONOPOL. A chrome plated engine engraved combination lighter and cigarette case, another stamped POLO Made in England and another stamped PAT NO. 479739 Made in England. (3). £30-50
206. MASTERCASE. A chrome plated combination lighter and cigarette case with original cloth cover. EVANS, PAT 80179. A chrome plated combination lighter and case and another brass plated with tortoise-sh effect (3). £40-60
207. An unmarked cone shaped brass wheel and flint petrol table lighter, the top with applied plaque 'Coat of Arms' 4.25" high & another similar mounted on a turned wooden base (2). £20-40
208. D.R.P.A. A brass plated and enamel table lighter in the form of a cocktail shaker, the top revealing wheel and flint mechanism, in green and black metal case 4.75" high. £20-40
209. ESSEX Table Lighter. A silver plated table lighter 3.75" high, Birmingham hallmarked 1934, a silver cased table lighter 3.75" high (2). £40-70
210. RONDELIGHT. A chrome plated table lighter 3" high. £20-40
211. RONDELIGHT. A chrome plated table lighter decorated with a wide black enamelled band 3" high. £20-40
212. RONDELIGHT. A chrome plated table lighter with a leather cover 3" high. £20-40
213. BENEY. BRITISH MADE. A brass effect metal 'ball type' table lighter 2.75 high. THE ORB. A chrome plated 'ball type' table lighter 2.75" high (2). £20-40
214. An unmarked chrome plated 'ball type' table lighter decorated with bands of black & blue enamel 2.75" high. K.M. A 'ball type' table lighter with a beaten pewter case 2.50" high (2). £20-40
215. 'THE CYCLOPS' (Merlin Products Eng.). Table lighter chrome plated and leather, wheel and flint 2.75" high. £15-25
216. Mc MARDO, ENGLAND. A chrome plated engine engraved table lighter, wheel and flint with ratchet Striker 3" high. £20-40
217. PILOT, GERMANY. A chrome plated engine engraved table lighter wheel and flint, sprung release striker the top engraved "Le personnel de la R.L.V.B. A Son Cher President 21 June 1954" 4" high. £40-60

218. POLAIRE PARIS. A brass table lighter decorated with a marble effect cover, wheel and flint 4" high. £20-40
219. JUMBO, MADE IN ENGLAND. A chrome plated and shagreen table lighter, wheel and flint 4" high. £60-90
219A. "The Classic Jumbo" Brevete. A chrome plated and leather table lighter, wheel and flint 4" high. £30-50
220. POLAIRE MADE IN FRANCE. A brass table lighter with leather cover, wheel and flint 4" high. £20-40
221. FLAMIDOR BBR FRANCE. A chrome plated table lighter with leather cover, wheel & flint, sprung release action 3". £20-40
222. POLAIRE, MADE IN FRANCE. A chrome plated engine engraved table lighter, wheel and flint 4" high. £20-40
223. JUMBO Stamped 'Mexico Sterling'. A table lighter, wheel and flint 3" high. £40-60
224. POLAIRE PARIS. A plated table lighter circular with reeded marble effect band, a plated band and ebonised wood base, wheel and flint 3" high. £20-40
225. K.W. A brass table lighter, wheel and flint sprung action release 3" high. £20-40
226. 'SERVPACLITE' EVANS. A chrome plated combination table lighter and cigarette case decorated with green band 4.25" high. £20-40
227. ROWENTA. A chrome plated engine engraved table lighter, wheel and flint, spring action button release 3.75" high. £20-40
228. K.W. A chrome and silver plated table lighter, wheel and flint with spring action release 3" high. £20-40
229. MYON. A chrome plated engine engraved table lighter, wheel and flint spring action 4" high. £20-40
230. PARKER ROLLER BEACON. Made in England. A chrome plated engine engraved table lighter, wheel and flint with side operation 4.50" high. £20-40
231. POLO. Made in England. A brass table lighter with reeded decoration, wheel and flint, mounted on a black bakelite circular base 5" high. £20-40
232. GOLMET - BENLOW. Made in England. Plated aluminium table lighter reeded with stepped base, wheel and flint with side operation 4.50" high. £20-40
233. PARKER ROLLER BEACON. Made in England. A chrome plated engine engraved table lighter, wheel and flint with side operation 4.50" high. £20-40
234. McMURDO, ENGLAND. A chrome plated table lighter, reeded, on a hexagonal stepped base, wheel and flint 4" high. £20-40
235. ANGLIA, MADE IN ENGLAND. A chrome plated table lighter mounted on a miniature 'Dunlop' wheel, wheel and flint with spring release 4.50" high. £40-60
236. 'MADE IN OCCUPIED JAPAN'. A plate metal table lighter in the form of a Cowboy's boot, wheel and flint 4.25" high. A metal and plastic combination cigarette case and lighter in the form of an old car . £20-40
237. Unmarked. A chrome plated table lighter in the form of a bottle and two glasses mounted on a black enamel base with a striking type lighter 4.75" high, another similar with striker missing 3.75" high. £60-90
238. COLONY. A copper effect table lighter in the form of a Toddy pan with ebonised handle, wheel and flint 3.50" high. £20-40
239. DUNHILL. A burnished brass effect table lighter in the form of a Roman candle (series 11), wheel and flint with thumb lever action 3.75" high. £20-40
240. DUNHILL. A chrome plated table lighter in the form of a tankard, wheel and flint with spring action 3.50" high. £20-40
241. K.K.W. Made in Occupied Japan. A chrome plated and plastic table lighter in the form of a camera and tripod, wheel and flint with spring action 4" high overall. £20-40
242. Unmarked. A metal and glass table lighter in the form of a Knight on horseback, striking type lighter 7" high. Unmarked. A metal and marble table lighter in the form of a Knight in Armour, wheel and flint 7" high (2). £20-40
243. TOUCH TIP OCTETTE with a cream and white enamel body on a chrome plated base 3.50" high. £20-40
244. TOUCH TIP OCTETTE with a brown bakelite body on a chrome plated base 3.50" high. £30-50
245. TOUCH TIP OCTETTE with a maroon enamel body on a chrome plated base 3.50" high. £30-50
246. TOUCH TIP GRECIAN with a dark brown enamel body, chrome plated streamlined flint wheel cover and square wand 3.50" high. £40-70
247. TOUCH TIP CLASSIC with chrome plated and black enamel body 3.50" high. £60-90
248. STRIKE LIGHTER - HOUN'DOG. A chrome plated table lighter in the form of a hound mounted on a stepped metal base (wand missing) 4" high. £20-40
249. An unmarked strike type lighter, the chrome plated ball wand holder mounted on a brown plastic base, the wand with a stylised flame handle 4.75" high. £20-40
250. An unmarked table lighter, chrome plated in the form of a female holding a ball with lift top revealing wheel and flint, mounted on a square black glass base 7.25" high. £40-70
251. An unmarked table lighter, chrome plated in the form of an outstretche female standing on a ball mounted on a square chrome plated base - striking type 9" high. £40-70

252. An unmarked table lighter, chrome plated striking type the wand mounted in a ball decorated with a carved horn in the form of a penguin, rectangular base 5.75" high. £40-60
253. An unmarked table lighter, possibly French. Painted metal striking type with an Art Deco style female dancing to the wand holder on a painted square wooden base 10.50" high. £70-120
254. An unmarked table lighter in the form of a chrome plated dancing female, a flint/wheel pocket lighter mounted on a marble effect & black glass rectangular base 5.50" high. £20-40
255. An unmarked table lighter in the form of a bronze effect dancing female mounted on an onyx base fitted with a striking wand 9.75" high. £50-80
256. An unmarked table lighter in the form of a chrome plated bomb fitted with a flint & wheel push mechanism mounted on a black wooden base 3.50" high. £30-50
257. HAMILTON PRODUCT. Made in the USA. A chrome plated table lighter in the form of a plane, flint and wheel with spring mechanism released by turning propeller 3" high. £30-50
258. HAMILTON PRODUCT. Made in the USA. A chrome plated table lighter in the form of a World War II fighter plane, flint and wheel with spring mechanism released by turning propeller 3.50" high. £80-140
259. An unmarked table lighter - possibly Japan. Chrome plated in the form of a Jet fighter plane fitted with a wheel and flint push mechanism on an adjustable stand mounted on an octagonal black plastic base 5" high. £80-140
260. 'MADE IN GERMANY'. An aluminium table lighter & ashtray in the form of an Army 'Jeep' towing a trailer, the top engraved with a map - U.S. ZONE GERMANY 1950, wheel & flint, spring mechanism operated by pushing door handles 3". £70-120
261. ART METAL WORKS, NEWARK, NEW JERSEY USA. Copyright 1934. A pewter ashtray mounted with a silver plated figure of a golfer swinging a club 6.5" high. £60-90
262. An unmarked combination table lighter and ashtray, the chrome plated ashtray with striker wand mounted on a square oak base 5" high. £20-40
263. MATCH-KING CHICAGO USA. A combination table lighter and cigarette case chrome plated with red and black enamel, central lift-out striker type and two lift up lid cigarette cases mounted on a stepped base. £60-90
264. TOUCH TIP AND CIGARETTE BOX (CAT No. 16353) Chrome plated with black and cream/white enamel the lid with chrome plated knob raised on 4 circular feet 3.25" high. £80-120
265. A TOUCH TIP AND CIGARETTE BOX SET. Chrome plated and black enamel raised on four later feet 3.50" high. £40-60
266. A TOUCH TIP WITH CIGARETTE BOX. (CAT No. 164666) Chrome plated with hinged clear plastic lid, tortoise-shell effect enamelled 3.50" high. £100-150
267. TOUCH TIP and PIPE REST combination - bronze finish. Four pipe holder with central fluted column 5.50" high. £120-180
268. TOUCH TIP and PIPE HOLDER - bronze finish. Three pipe holders with central column, curved flint wheel cover 5.25" high. £120-180
269. RONDELIGHT BALLERINA. A chrome plated table lighter in the form of a female striding out holding a Rondelight chrome and black enamel lighter mounted on a black rectangular metal base 6.75" high. £300-500
270. TOUCH TIP SMOKER'S SET (Cat No. 16019), An Octette lighter between two cigarette boxes, tortoise-shell effect, chrome and white enamel 4" high. £120-180
271. A chrome plated ashtray with applied red ground enamel triangle badge 'Alvis'. £20-40
272. A painted metal combination table lighter and cigarette case in the form of a telephone, the handset fitted with a wheel flint lighter, the base fitted with a wind-up music box with side compartment for cigarettes 5" high. £80-140
273. A chrome plated ashtray stand, the top surmounted with a model of a Dakota aeroplane on a reeded column, the middle tier holding four ashtrays, raised on an onyx effect bulbous column mounted on a circular base 2' 10" high. £200-300
274. An Art Deco chrome plated smoker's set in the form of a plane, the detachable wings as cigarette cases, the main body with a lidded compartment, open holder, match holder the lid fitted with striker, the propellor turning as cigar cutter, mounted on two wheels - detachable, 5" high. £600-900

MANTEL AND LONGCASE CLOCKS

275. *An Edwardian wall clock with a circular steel dial, eight day striking movement enclosed in a stained and polished bow top case with a glazed door, 17ins. £20-40
276. The British Time Recorder Company Limited. A wall mounted clocking in clock, the circular dial enclosed by a partially glazed door, the base embossed with the company name, approx. 4ft 6ins overall. £120-180
276A. A XIX century German walnut Vienna wall clock, the case with headboard surmounted by an eagle and two finials, the trunk with split turned columns flanking the glazed door and with a shaped base, cream enamel dial with a double weight driven movement, 52ins high. £380-480
277. A XIX century rosewood cased drop dial wall clock inlaid with

mother of pearl. £40-80

277A. A picture frame clock (movement lacking), mahogany frame with an early photograph of Big Ben 18.5ins x 15ins. £30-50

277B. A Black Forest postman's alarm, the circular mahogany bezel with reverse painted glass dial with a 30 hour driven movement, 10.5ins diameter. £50-80

277C. A dial clock, the oak bezel with 14inch diameter painted dial with RAF insignia, timepiece eight day movement. £100-150

278. A Victorian mantel clock contained in a black slate architectural designed case with applied art columns flanking the circular white enamel dial, 11ins high. £70-120

278A. A XIX century rosewood and brass strung mantel clock and white enamel dial, French movement with one hour and half hour strike, 11ins high. £240-320

278B. A late XIX century oak drumhead type mantel clock with white enamel dial, the French movement with one hour and half hour strike, 9ins high. £120-170

278C. A XIX century ornate gilt mantel clock surmounted by a soldier in military dress, the French movement with white enamel dial and roman numerals, striking on the hour and half hour on a bell, 20ins high. £380-490

278D. A Victorian ebonised mantel clock, the shaped case inlaid with brass, bone and tortoise-shell, the white enamel dial with a French movement striking every hour and half hour on a bell, 16.5ins high. £450-550

279. A Victorian mantel clock in a black slate architectural case with applied gilt brass corinthian columns and mask handles, circular gilded dial with eight day striking movement, 11ins high. £100-150

279A. A Victorian fusee skeleton timepiece movement with anchor escapement and a pierced silvered dial, on an ebonised base beneath a glass dome, 17ins high. £600-750

279B. An American steeple clock in a rosewood case, the door with reverse painted glass panel to lower half and painted dial with Roman numerals to the top half, timepiece movement with an alarm, 15.5ins high. £30-60

280. A Victorian mantel clock, the black slate case modelled as a portico with four doric columns flanking the circular enamel dial, centered with a gilt filigree disc, eight day striking movement, 10ins high. £70-120

281. A XIX century French clock garniture, the elaborate classical design gilded clock case inset with blue Sevres panels, painted with figures cherubs and flowers, eight day striking movement with Sevres dial, the clock 14ins high, flanked by two matching candlesticks. £700-1200

282. A brass cased carriage clock with a rectangular white enamel dial enclosed by bevel glass panels revealing the striking eight day movement, 5.5ins high contained in original Morocco carrying case. £150-250

283. An XVIII century oak grandfather clock case, the hood flanked by fluted columns, the base enc. by a long arch door. £100-150

284. Part of a grandfather clock case and a part movement. £20-40

285. An XVIII century longcase clock movement, the square brass dial signed "Donisthorp, Normanton 1752", with a subsidiary date aperture, the dial 11ins square, 30 hr movement. £150-230

286. A XIX century longcase clock, the arched painted dial signed Willm. Foster, Lincoln and painted with a figure symbolic of Autumn, eight day striking movement, the case mahogany banded & inlaid with an arched swan neck pediment. £700-950

286A. A XIX century oak and mahogany longcase clock, the arch painted dial with a rocking swan movement and a subsidiary seconds ring and date aperture, enclosed in a broken swan neck pedimented hood, the case with a long cross banded shaped door, flanked by quarter fluted columns. £500-700

287. E Goodacre & Sons, Billingboro' & Donnington. A XIX century onion top five dial rosewood banjo barometer, 37ins. £100-150

LINEN, METAL-WARE, OIL LAMPS, WORK-BOXES ETC

288. A box of assorted table linen. £20-40

288A. A soft felt hat in a "Tress & Co" hat box

288B. A Falcon "Chamifelt" hat in a "Luker" hat box

288C. A "Best London" black bowler hat in a "George Mills" hat box and a leather bound ledger

289. A child's waistcoat worked with silver thread and a lace pillow case. £40-60

290. A large damask table cloth

291. A linen table cloth

291A. Sundry table linen including napkins, coasters etc.

291B. Various table cloths and other linen

291C. Sundry table linen

292. A Victorian burgundy coloured table cover

292A. A similar lot

292B. GERMANY. A bisque headed doll, the back of the neck stamped PB 1906 10 A/F 2'3" long. £40-70

292C. A.M. GERMANY 351/1? A baby doll with moving eyes in a later costume contained in a wicker basket 1ft long. £30-50

293. A XIX century rosewood tea caddy with two internal compartments and raised on turned feet. £25-50

293A. A XIX century mahogany writing box, the interior fitted with a baize covered writing slope, pen tray and compartments for inkwells, the base with a long side drawer. 18" x 10". £70-120

294. Windsor & Newton. A rosewood artist's paintbox, the interior with a lift out tray, fitted with original watercolour tablets, each named, a china mixing pallet, various brushes etc., fitted with a single drawer containing a further china pallet, the interior of the lid lined in leather and embossed "Windsor & Newton, Manufacturers by Appointment to Her Majesty and T.R.H. The Prince & Princess of Wales 38 Rathbone Place, London; in original condition throughout with dust cover, approx. 8ins x 9ins. £800-1200



Lot 294

294A. Four miniature oak XIX century barrels. £100-150

294B. A Georgian mahogany wigstand, the column with a spirally fluted knop on a circular base, 10.5ins high. £100-150

294C. A Georgian mahogany wigstand on a bobbin turned graduated column with a circular base, 10.5ins. £75-130

295. *A wooden model of a ship on a hardwood back plate signed "S.S. Thomas P Leather". £30-60

296. A cased wooden half model of a steam ship (XX century)

297. An oval Victorian mahogany dressing table mirror on open foliate scroll supports, the base with a trinket box. £70-130

298. A Georgian rectangular mahogany toilet mirror on fluted supports with shaped feet. £60-90

299. An oval Victorian mahogany toilet mirror on foliate carved supports raised on a bow fronted base. £100-140

300. A XIX century brass chamber candlestick and five various brass candlesticks. £25-35

301. "Wolley Birm'm". A steel sword, two XIX century gilt metal piano sconces, various metal fittings, table castors etc. £20-30

302. A XIX century copper kettle with a replaced lid, an electro-plated ladle and serving spoon and fork. £20-40

303. A walking cane with plated mounts, walking stick, a lady's umbrella, a Lincolnshire Regiment Officer's swagger stick, a carved wooden walking stick and a wooden truncheon. £20-40

304. A lady's beadwork evening purse, the blue ground patterned with pink, yellow, red and orange with a a tortoise-shell effect clasp. £20-40

305. Various brass weights, two brass weighing pans and mahogany box containing smaller weights and measures. £20-40

306. Two XIX century brass trivets, two miniature fenders, a pierced metal casket etc.. £30-50

307. The Star Vacuum Cleaner patent 18899 British made, manually operated bellows vacuum cleaner. £30-50

308. A XIX century brass pan with a long iron handle, a brass toasting fork and fire poker and a set of brass fire tongs. £30-50

309. A pair of XIX century cast brass candle sticks on square bases, 9.25ins high. £40-70

310. A pair of XIX century cast brass candlesticks, 9ins high. £20-40

311. A pair of XIX century brass candlesticks, 8ins high, another pair with twisted stems and circular bases, 8ins high and a pair of wick scissors. £40-60

312. Two chamber oil lamps with plain glass reservoirs and chimneys. £20-40

313. Two chamber oil lamps with plain glass reservoirs and one chimney. £20-40

314. Two chamber oil lamps, one with a green glass reservoir and

plain glass chimney, the other with a blue glass reservoir (chimney missing). £30-50

315. A XIX century chamber oil lamp, the opaque glass reservoir painted with flowers, a plain glass chimney and another plain glass ditto. £40-60
316. A XIX century hanging oil lamp, the plain glass reservoir and chimney, opaque white shade on a cast iron frame. £60-90
317. A XIX century table oil lamp, the cast iron base decorated with floral motifs and repeat patterns, improved duplex burner, plain glass chimney and etched glass shade, 21.5ins high. £60-90
318. A XIX century table oil lamp with a pierced cast metal base, plain glass reservoir, Evered's Duplex number 4 burner, plain glass chimney (shade missing) 21ins high. £60-90
319. A XIX century oil lamp with a circular brass tapering base, a plain glass reservoir with Bruford, Plymouth burner, plain glass chimney and etched glass shade, 24ins high. £120-180
320. A XIX century oil lamp with Helios burner, brass reservoir mounted on an iron and copper decorated adjustable tripod stand. £80-140
321. An oil lamp, the C L Hacking burner with a copper reservoir, plain glass chimney and opaque glass shade mounted on an iron adjustable stand. £70-110
322. A pair of glass cage chandeliers, the facet cut domed top with a single light fitting decorated with graduated glass drops united at the base. £150-250
323. A XIX century oval tin japanned coal container with a domed cover, applied cast brass handles and paw feet with a pair of elm faced bellows. £40-80
324. A Victorian rosewood table top music stand on a flat sided baluster pedestal with a circular shaped base. £70-120
325. An old violin and bow - cased. £20-40
326. A ukulele stamped "Mario Casella, Catania" - cased. £20-40
327. A brass frame 3 tier cake stand bearing a reg. number. £30-60
328. A tin coal compodium enclosed by a pierced plated hinged lid centered with a girl's head . £60-90
329. A kidney shaped art deco beaten pewter tray mongrammed "W.H.", 2ft 2ins x 12ins at widest points. £30-60
330. A pair of heavy cast brass fire dogs of baluster form, with applied handles cast with foliage, raised upon three stylised legs with claw feet. £150-250
331. A pair of gilt brass candelabra, the five branches supported by a fluted column upon three shaped legs cast with animal's faces on claw feet, on triangular white marble bases, 2' 6". £250-350
332. A XIX century brass bed warmer on a turned handle. £30-50
333. A similar copper bed warmer. £40-70



Lots 337, 338, 385 and 336

334. A cast iron stand of foliate design with three brass mounted long handled fire irons. £60-90
335. A bronze figure of Venus De Milo, the base stamped "Ga Daix", 3ft 3ins high £1200-1800
336. A Victorian blue glass table lamp painted with roses and butterflies, 15ins . £60-90
337. A Victorian brown glass table lamp enamelled with white flowers and foliage, 17ins. £40-80
338. A Victorian pink glass column table lamp on a gilt brass base with a moulded pink glass reservoir, 21ins. £140-220
339. An old tilley lamp with an opaque white shade. £20-40
340. A pair of five branch gilt metal candelabra of classical rococo design, the branches on scrolling arms from a spirally fluted column with leaf cast knops on elaborate plinths, strewn with flowerheads and foliage, 20ins high. £120-180
341. A pair of turned Victorian candlesticks on square bases, 9ins high. £20-40
342. A circular brass preserve pan, 6.5ins diameter and two Victorian brass candlesticks. £20-35
343. A Victorian brass table lamp on a turned ebonised plinth with an etched pink tinted glass shade. £180-250
344. A cut glass four branch electrolier, the mock sconces hung with glass prisms. £50-80
345. A three branch cut glass electrolier radiating from a glass knop turned column, each sconce hung with prisms. £40-60
346. A Carrier-Belleuse. A bronze figure of a "Liseuse" "Grand Prix Du Salon", 24ins high. £3000-3750

347. A rectangular iron fire grate with a pierced front, urn finials, raised on spirally fluted tapering legs, 20ins wide. £150-250
348. An iron fire grate with a side cast back plate decorated with fleur de lys, 28ins wide. £50-100
349. A beaten copper coal box with leather upholstered seat and a brass coal scuttle. £40-70
350. A goats head trophy mounted on a wooden shield. £30-50

CERAMICS

351. Derby. A pair of 'Mansion House Dwarfs', one advertising "Great Sale at Strike Hall, Saturday", the other "The Theatre Royal, Haymarket" - both signed beneath J Brown, approx. 7ins. £250-350



Lots 335 and 346

352. A Continental porcelain pin box, the hinged lid decorated with cherubs, gilt brass mounted, Sevres mark beneath. £25-45
353. A graduated set of three square shaped poppy pattern Victorian jugs with a registered number beneath, and a Crown Devon moulded pottery transfer decorated dish. £20-40
354. Royal Doulton D4585. A Series ware oval dish decorated with a country landscape and a Doulton plate D3934 "Shakespear's Plays". £30-60
355. A brown jasperware tapering jug decorated in white relief with wheatsheaves & fruiting vine, a pair of Continental two handle vases on square plinths & a Victorian pottery vase. £20-40
356. Three 'Amherst Japan' pattern cups and saucers. £30-50
357. A pair of Victorian turquoise glass small ovoid vases decorated with floral splays, a baluster glass vase with a wavy rim and another similar tapering vase
358. A commemorative plate "The Primitive Methodist Centenary 1807-1907" manufactured by Wood & Sons and a two handled cup "Queen Elizabeth II Jubilee" Royal Stafford. £20-35
359. A pair of Victorian turquoise glass gilt decorated vases painted with flowers, gilt banded & with pseudo jewels, 9". £30-60
360. A pink glass comport with a wavy shaped edge on a plain glass column. £15-30
361. A pair of green art pottery tapering vases, each with four loop handles and a pair of Denby Bourne model terriers. £20-40
362. Pilkington. A blue and green sponge decorated circular vase with the 1904 registered trade mark beneath. £20-40
363. Four blue and white XIX century Chinese saucers. £30-50
364. A Victorian pink glass posy basket. £40-70
365. Royal Doulton D2716. A Series ware plate depicting a horse drawn carriage and a Coalport cabinet plate painted with a mountainous landscape. £20-40
366. Bizzarre pattern by Clarice Cliff. A square Art Deco vase with angular moulded handles decorated in orange and yellow and centered with blue fruit. £60-100
367. A Royal Bradwell 'Astoria' pattern jug and a Maling 'Peonie Rose' pattern bowl. £20-35
368. A Metalec pottery beerstein with an embossed pewter hinged lid, 8.5ins high. £40-70
369. Two XVIII century pottery tea bowls and saucers, four more and one saucer, a blue and white flask decorated with pagoda roof buildings, a similar blue and white dish and a stand. £50-90
370. Two blue and white transfer printed willow pattern turkey plates, 19ins x 15ins

371. A willow pattern transfer printed oval dish divided into three, a willow pattern meat plate and another square blue and white oriental plate. £15-30
372. Two ruby glass tankards, one etched "Think of me", a ribbed plain glass specimen vase with an applied green "snake", and a brown moulded glass bowl and two Mary Gregory type vases (six). £20-40
373. A large turquoise pottery jardiniere, the body moulded with leaves. £15-30
374. A Chinese brown pottery teapot, a lustre bowl, a blue and white coffee pot, a blue and white cylindrical jar and lid and a pottery vase signed E Radford (five)
375. A pair of Staffordshire black and white seated King Charles spaniels, approx. 8.5ins. £20-40
376. A "Vienna" brightly coloured cabinet plate centered with a panel of maiden reclining on a leopard skin in a garden, 12ins diameter. £20-40
377. A Victorian green transfer printed tea service (39). £30-60
378. A XIX century tea service decorated in silhouette with buildings and landscapes; 10 cups and saucers, teapot, sugar basin, milk jug, slop bowl and two 8inch diameter plates. £100-150
379. A tray of decorated china including an egg cruet, a pot lid, a figure group, soap stone ornaments etc.. £20-40
380. A XIX century conical rummer, a moulded glass salt and a glass double inkwell. £10-20
381. A plain glass bowl the top lettered "Price's Toilet Soaps", the base lettered "Field's Pure Toilet Soaps, London". £15-30
381A. A cylindrical glass container, the domed cover lettered "Smiths Crisps". £15-30
382. A circular cloisonne charger, the blue ground decorated with geese amid foliage and flowers, 18ins diameter. £150-250
383. A three fold Japanese table mirror in a simulated bamboo frame. £30-60
384. A pair of Irish mallet shaped decanters with star cut bases, three ring necks and star cut stoppers 9ins. £70-130
385. A Dresden porcelain table lamp, the reservoir supported by three cherubs, on a foliate base and with applied rose buds and leaves, etched green glass shade and duplex double wick burner. £300-450
386. A Wedgwood blue Jasperware circular bowl with raised decoration of oak leaves and acorns, 10ins diameter. £15-30
387. A cast gilt metal three branch wall sconce. £30-50
388. A military flintlock pistol, the lock marked "Knubley" with full stock, brass trigger guard, 16ins overall. £300-400
389. A North American Indian watajinga, the handle covered with coloured beads and with a stone head, 22ins overall. £200-300
390. An African tribal club
391. A Mammod TE1A model steam engine
392. A bronze bust "Camoens" 5ins high. £80-140
393. Minton. "The Bronze and Ivory Collection" C.1978 A bone china figure titled 'Sea Breezes' M.S.4.. £80-120
394. Minton. "The Bronze and Ivory Collection" c.1980 A bone china figure titled 'Tom Thumb' M.S.52.. £60-90
395. Minton. "The Bronze and Ivory Collection" C.1980 A bone china figure titled 'Cowslip' M.S.51.. £60-90
396. Minton. "The Bronze and Ivory Collection" C.1978 A bone china figure titled 'Spellbound' M.S.2.. £70-110
397. Minton. "The Bronze and Ivory Collection" C.1978 A bone china figure titled 'The Sage' M.S.25.. £80-120
398. Minton. "The Bronze and Ivory Collection" C. 1980 A bone china figure titled 'Meadowsweet' M.S.50.. £60-90
399. Minton. "The Bronze and Ivory Collection" C.1979 A bone china figure titled 'Geisha' M.S.26.. £80-120
400. Minton. "The Bronze and Ivory Collection" C.1978 A bone china figure titled 'Travellers Tales' M.S.1.. £80-120
401. Minton. "The Bronze and Ivory Collection" C.1978 A bone china figure titled 'The Fisherman' M.S.13.. £80-120
402. Minton. "The Bronze and Ivory Collection" C.1979 A bone china figure titled 'Grecian Dancer' M.S.6.. £80-120
403. Royal Worcester Fine Bone China. A figure of a rabbit - marked beneath "Watership Down Royal Premier 19th October 1978 HAZEL". £60-90
404. Royal Worcester Fine Bone China. A figure of a rabbit - marked beneath "Watership Down Royal Premier 19th October 1978 HAZEL". £60-90
405. Royal Worcester Fine Bone China. A figure of a rabbit - marked beneath "Watership Down Royal Premier 19th October 1978 HAZEL". £60-90
406. Royal Worcester Fine Bone China. A figure of a rabbit - marked beneath "Watership Down Royal Premier 19th October 1978 HAZEL". £60-90

PRINTS

407. A framed set of 25 cigarette cards - Turf titled 'Horses and Hounds'. £20-40
408. After Aldin. A framed colour print 'The Gallop' and another 'The Hunt'. £15-25
409. Cecil Aldin. 'The Bobtail Puppy Book' - distressed, various book plates, another mounted print 'Hunting'. £10-20

410. After Arthur Elsley. An artist's signed print 'There he comes' framed and a book-plate 'The Bird Cage'. £10-20
411. After G Moorland. A coloured print titled "The Happy Cottagers". £20-40
412. A coloured print of a Victorian girl resting in a woodland glade, 9ins x 12ins. £15-30
413. A coloured print titled "The Celebrated Slipper, Tom Wilkinson of Southport", depicting the slipper with two greyhounds, Waterloo Cup 1886, 21ins x 26ins. £40-80
414. After G E Hoare. A limited edition coloured print "Red Rum, L'Escargot at the Last", G. National '75 no.190/750. £50-100
415. A coloured print "The Haythrop Hunt Point to Point April 1977" signed by the hunt officials and by the artist L Sandys Lumsdaine, 15ins x 22ins, with a silhouette key. £20-40
416. A coloured print, another black and white coursing H Weir, coloured print of a greyhound & two unframed similar. £20-40
417. A signed coloured photograph, "Grundy defeats Bustino in 1975 King George VI and Elizabeth's Diamond Stakes" and a limited edition print after Richard Stone-Reeves "The Minstrel defeats Hotgrove the Derby 1977" number 670/750. £20-40
418. A coloured print "Gainsborough the Winner of the Triple Crown 1918", a coloured print "Falling at a fence" and the Jockey's Association of Great Britain four photographs of famous jockeys, three signed. £15-30
419. A coloured print "The Celebrated Greyhounds" Alec Halliday and Snowflight and a black and white print after Joy Hawken signed by the artist "Coursing" number 7/250. £20-40
420. After Peter Biegal. A print of Lester Pigott with his eight winners of the Epsom Derby. £20-40
421. After J Pollard. A XIX century coloured print "Race for the Great St.Leger Stakes at Doncaster" 112 subscribers at 50 sovereigns each, 15ins x 19ins. £70-130
422. A framed print collage, the Waterloo cup meeting "Mr E Houlton's Hallow Eve wins the cup". £20-40
423. A pair of coloured prints of famous greyhounds "Fullerton and Master McGrath". £20-40
424. A pair of coloured print of famous greyhounds "Fullerton and Master McGrath". £20-40
425. A Tyrone Gallery print "Match of the Day", and another print of Master McGrath. £20-40
426. A coloured golfing print after Abbott 1790 "To the Society of Coffers at Black Heath". £20-35
427. A new map of Lincolnshire by John Carey 1801, hand coloured. £30-50
428. A map of the county of Lincoln from an actual survey by C & J Greenwood published 1831. £30-50
429. A framed bookplate "The County and the City of Lincoln" by Hondius 1610. £300-400
430. "Christ Led to the Crucifixion". An art union prt. 1853. £20-40
431. Two framed XIX century book plates "Belton House" and "Burghley House". £20-40
432. Four coloured framed prints "Lincoln", "Grantham Market Place", "Sleaford Church", and "Salisbury Cathedral". £20-40
433. After John Leech. A set of six coloured hunting prints, each titled and in matching frames, 5.5ins x 7.5ins. £70-120
434. After John Leech. A set of four humorous coloured hunting prints, each titled and in matching frames, 5.5" x 8". £30-50
435. A coloured prt. after Jones "Game Keepers Refreshing". £10-20
436. A XIX century coloured print "Steeple chasing" and a framed bookplate "Belton House". £30-50
437. 3 Japanese woodcuts, 'Fishermen', 'Geisha' etc. £10-20
438. A framed French poster advertising "A Picasso Exhibition 9th Juin-28 Septembre 1954", 27ins x 18ins. £70-120
439. A set of four Edw. coloured lithographs - fox hunting. £40-80

WATERCOLOURS

440. A watercolour drawing. Lincoln Cathedral painted from James Street titled "Lincoln", dated July 1921 and monogrammed, 14ins x 9.5ins. £30-60
441. A H Findley w/c "Steep Hill, Lincoln" approx. 14" sq. £150-220
442. A H Findley w/c "The Choir Door, Lincoln Cathedral" 11ins x 14ins. £100-150
443. A H Findley w/c "Steep Hill, Lincoln" 13ins x 15ins. £150-220
444. Judith A.A. Oyler w/c titled verso "Fir Trees Isle of Mole" 15ins x 11ins. £20-40
445. E Tucker w/c Shipping off the coast in a stormy sea with a rowing boat in the foreground 16ins x 24ins. £200-400
446. Arthur Wilkinson w/c "A marshland landscape with sheep" 23ins x 34ins. £180-280
447. School of Redmoor w/c "A stormy sea below the Whitby cliffs" 13ins x 17ins. £250-350
448. Arthur Tucker w/c "Main Street, Robin Hoods Bay" (see information verso) 13ins x 9.5ins. £600-800
449. J Sionmi? w/c "A Naples street scene with figures and flower sellers" 19ins x 12ins. £150-250
450. J Stanley Bates 1927 w/c "Castle Hill and Exchequer Gate, Lincoln", 14ins x 10ins. £50-100
451. W/C "A river landscape", 7ins x 10ins. £15-30

SAMPLERS AND MIRRORS

452. An early XIX century woolwork sampler by Elizabeth Anson 1838 worked with an alphabet, flowers and a poem, 25ins x 15ins. £200-300

453. A XIX century woolwork sampler by Mary Ann Linton Crowle age 12 worked with a house, butterflies, flowers and a prayer, 23ins x 20ins. £250-350

453A. Two Victoria woolworks "Jesus Christ" and "The Virgin Mary" in original rosewood frames, 10ins x 8ins. £50-100

454. A XIX century plaster gilt girandole contained in an elaborate frame with foliage, three male masks centered with two candle sconces and a display shelf, 3ft 6ins x 2ft. £400-600

300 454A. A Victorian ebonised gilt decorated over mantel mirror, the frieze painted with flowers, parrots and birds of paradise, 4ft 4ins x 5ft 10ins overall. £250-350

200 455. A late XIX century rosewood marquetry inlaid overmantel mirror surmounted by a broken swan neck pediment, the canopy top on turned supports separating display shelves, with a central shaped bevel mirror and six smaller mirrors, 3ft 8ins x 4ft. £150-250

70 455A. A Victorian plaster gilt over mantel mirror, the frame moulded with foliage and berries, 2ft 8ins x 4ft 2ins. £100-150

455B. *A late XIX century scratch carved walnut overmantel mirror

60 surmounted by a broken swan neck pediment centered with a carved flower, projecting canopy on bracket supports and the back with eight bevelled mirror panels, 3' 7" x 3' 10". £70-120

PAINTINGS

456. Oil on panel
"Chickens, a cockerel, chicks and a rabbit in a farmyard"
16ins x 20ins. £120-200

457. Sydney A Watson. Pair o/c
titled verso "Glen Lyon Perthshire N.B." and Near Loch Fyne Argylshire N.B.", Sheep and highland cattle
20ins x 29ins. £1400-2200

457A. Clarkson-Stanfield R.A. o/c, signed and dated 1859?
"The bay of Spezia"
15ins x 24ins. £3500-4500

458. S Suzzan. Dutch School XX century pair o/p
"Still life study of a vase of flowers on a ledge"
oval mounts 19" x 15". £300-400

459. W A Thornbery o/c
A sailing ship in the tow of a steam tug, on a stormy sea
12ins x 18ins. £400-600

460. An XIX century o/c
"Lincoln from Stamp End",
13" x 21". £180-280

461. XX century Dutch School, signed F Suzzan
A pair of still life study vases of flowers on a ledge
11ins x 9ins. £150-250

462. XIX century English School o/c
A steam and sail powered coaster
12ins x 18ins. £300-500

463. Oil on panel, monogrammed VSL, XX century,
Portrait of a Georgian nobleman dressed in a blue coat with gold embroidery,
9.5ins x 7.5ins. £60-100

464. XIX century English School pair oil on canvas
Coastal beach scenes North Yorkshire, with figures and fishing smacks
10ins x 17ins. £360-650

465. A White Lincoln 08 o/c s.d.
"Confound the Crows" depicting a parson with baker's boy, the crows in the trees above
29ins x 19ins. £75-125

466. Oil on panel, signed Jean Laurent, XX century
"XIX century sailing boat running before the wind"
11.5ins x 15ins. £250-350

467. O/C laid on panel
"Lincoln Cathedral with meadows and sheep in the foreground"
8ins x 11ins. £30-60

468. Pair o/p, XX century
"Shipping in full sail with rowing boats & figures off the coast"
16ins x 27ins. £350-450

469. Oil on canvas
A portrait of Rev. W Honey
16ins x 13ins. £40-80

470. After Geo. Armfield XIX century o/c
Three spaniels flushing a cock pheasant from covert
36ins x 24ins. £700-1200

471. Oil on canvas
"Study of a tiger in grass"
20ins x 24ins. £150-350



Lot 470

By instructions from Bishop Grosseteste College, Lincoln

472. *P Pupini, XVI century Italian, oil on board.
A grand altar piece from the Church of St Giacomo de Carbonesi at Bologna depicting the apostle St James standing between St Francis and St Emidio, the virgin and infant with two angels above.
sold by Christie's, 1847 in the Solly Collection and hung in Dial House since.
7' 7" x 5' 3" (2.31m x 1.60m) *illus. front cover.* £10000-20000

JEWELLERY

476. A 9 carat gold gate bracelet with a padlock clasp. £60-100
477. A lady's Swiss record wrist watch on a 9 ct bracelet. £50-90
478. A dress ring centered with an opal and with six small green stones to the shoulders, and a Victorian memento mori brooch containing a plait of hair. £70-110
479. A gold bar brooch centered with a facet cut diamond. £150-220
480. A mounted half sovereign on a 9k neck chain. £60-90
481. A string of cultured pearls with a 9 ct clasp, 28ins. £100-150
482. A string of cultured pearls with a 9 ct clasp, 16ins. £70-120
483. A double string of graduated cultured pearls with a silver clasp, 16ins. £120-170
484. A pair of sterling silver clip-on earrings and a dress ring, a petal shaped brooch, a leather purse and a pair of jade coloured earrings. £40-60
485. A 9 carat gold and enamel RAF bar brooch. £20-40
486. A circular cameo brooch, the head and shoulders of a young lady in a 9 carat gold mount. £40-70
487. A double sided oval brooch, the portrait of a young lady and on the reverse a cameo in a gold coloured foliate mount. £15-30
488. A double sided oval brooch, portrait of a lady and on the reverse a plait of hair. £10-20
489. A double sided oval brooch - portrait of a lady and on the reverse a plait of hair. £10-20
490. An 18 carat gold eliptical diamond set dress ring with 12 small stones. £120-180
491. A solitaire diamond ring in a platinum setting. £250-350
492. An oval sapphire dress ring surrounded by small brilliants and a pair of gold earrings. £100-150
493. Three dress rings in gold coloured settings, one stamped 9 carat. £40-80
494. A dress ring set with five opals. £150-240
495. A 18 carat gold hallmark signet ring and a dress ring. £30-70
496. Four various lady's wrist watches. £20-40
497. An 18 carat gold and platinum set dress ring with three diamonds and another similar 15 carat. £100-150
498. A 9 carat gold charm bracelet with approximately eighteen charms including a fob and a 1909 half sovereign (not all charms marked) approx. 94 grams gross. £150-230

SILVER AND PLATE

500. By instructions from the Exors. of the late Dr D H Pick. A Doncaster Racecourse silver badge number 30, first issued 1776 to raise money to build a grandstand, 150 badges were struck, it is believed only 79 were sold. The owner is entitled to entry into the Grandstand. £2000-3000
501. A Victorian silver rococo design four piece tea service comprising teapot, two handled sugar basin, milk jug and two handled vase and cover, elaborately decorated with foliage and roses, each piece raised on four masked and scroll feet, the teapot stamped R Brook & Son, Poultry, scatter hallmark London 1854, approx. 86 ozs. £2000-3000
502. By instructions from the Collector of Taxes. A two handled presentation cup "The F.E. Burton County Challenge Cup", Walker & Hall Sheffield 1931, 45 ozs
503. A two handled presentation cup "The S.J.A.B. Flower & Vegetable Show Challenge Cup", Walker & Hall, 1938, 18ozs
504. A half fluted Chester hallmarked mustard pot with a hinged lid and another smaller ditto. £20-40

504A. A gold coloured bar brooch with filigree decoration and a pair of earrings centered with brilliants. £20-40

505. An oval open work Sheffield hallmark bon bon dish. £40-70



Lot 501

506. A open work London hallmark bon-bon dish. £30-60
507. A double Sheffield hallmark cigar case with a gilded interior and a rectangular plated snuff box. £20-40
508. A set of twelve London hallmark teaspoons and sugar nips (cased). £40-70
508A. Two Sheffield hallmark preserve spoons, a Georgian mote spoon, two silver napkin rings and a pair of sugar bows. £30-55
509. A blue glass double ended scent bottle and sundry costume jewellery. £40-70
510. A pair of three branch plated table candelabra with beaded decoration, 10.5ins high. £100-150
511. A pair of rectangular silver plate entree dishes with gadroon borders, 9ins x 7ins. £80-120
512. A baluster coffee pot, spherical hot water pot with a cane covered handle, three handled cake basket & an ashtray. £30-60
513. Daniel & Arter. An EPBM fluted four piece tea service. £70-130
514. A "Tudric" pewter five piece tea and coffee service. £40-70
515. An oval plated two handled tea tray, 27" x 17" overall. £30-50
516. A set of six dessert knives and forks (cased). £15-30
517. A 3 bottle cruet on a clover leaf shape stand, an old plated wine coaster & a hammered plated oval two handled tea tray. £40-80
518. A pair of 4 bottle cut glass cruets on plated stands with various spoons (non-matching salt cellar, stopper missing etc.). £20-40
519. A pair of plated three branch table candelabra on fluted columns with square bases. £40-80
520. A Sheffield plate four piece tea service. £30-60
521. A combined egg cup, toast rack and three bottle cruet on a lozenge shaped EPNS stand. £30-60

FURNITURE

526. An Edwardian mahogany boxwood strung pedestal china display cabinet enclosed by an astragal glazed door with two internal shelves raised upon square tapering supports, 3ft 11ins high. £200-300
526A. An oriental black lacquer chinoiserie decorated lady's writing desk, the upper section with six small drawers and four cupboards, the frieze fitted with three drawers raised on square supports, 3ft 4ins wide. £150-250
526B. An Edwardian button back armchair upholstered in mustard coloured dralon and raised on turned front supports. £80-140
527. A Victorian mahogany bow front chest of two short and three long drawers, with original turned wooden handles and raised on turned feet, 3ft 5ins wide. £200-300
528. An Edwardian mahogany double door china display cabinet inlaid with boxwood stringing and raised on square supports, 3ft wide. £250-350
529. A Victorian elm office chair, swept pad arms, & a pierced splat, & an oak (converted) box commode. £30-60
530. A papier mache rectangular tea tray, the border painted with fruiting vine on a ebonised stand, the tray 2'6" x1'11"s. £50-100
531. A papier mache tea tray painted with oriental landscape, figures & pheasants, on an ebonised stand, the tray 2' x 1'6". £100-150
532. A XIX century mahogany oval Sutherland table raised on a ring turned stand (distressed). £100-150
533. An oak sideboard with a panel canopy top, the base centered with three drawers flanked by cupboards, raised on high bracket feet, 5ft 8ins wide. £175-250
534. A large earthenware garden urn on a square plinth, now painted, 3ft 9ins high, 2ft diameter. £150-250
535. A set of four Edwardian mahogany dining chairs, inlaid with chevron stringing and with oval panels to the shaped top rails, plain vertical splats, drop in woolwork seat raised on square tapered supports. £150-250
536. A late Victorian walnut finish bedroom pair comprising wardrobe and dressing chest with relief carved panels and raised upon bracket feet. £130-230
536A. A XIX century amboyna and ebonised salon cabinet, the upper section of architectural design enclosed by a central arched door, flanked by corinthian columns, the base with a long frieze drawer and two inverted display shelves, ormolu mounted, 3ft 4ins wide. £1000-1500



Lot 534

537. A Victorian "gothic" carved oak side table with 2 frieze drawers each with lion mask handles raised upon barley twist supports with block and turned stretchers, 3ft 6ins x 2ft 3ins. £200-300
538. A stickback armchair with shaped top rail, curved under-arms and shaped saddle seat. £100-150
539. A stained beech smoker's bow stickback armchair. £20-40
540. *A stained open bookcase, 3ft wide. £30-60
541. A Sheraton revival satinwood inlaid and cross banded piano stool raised upon square tapering supports united by plain stretchers. £50-90
542. An Edw. mahogany piano stool inlaid satinwood & ebony.
543. A Victorian inverted breakfront four door sideboard with a shaped panelled and raised back, the base with three frieze drawers and with an internal cellerette drawer. £800-1400
543A. A Victorian walnut frame seven piece salon suite inlaid with marquetry panels and boxwood stringing, raised upon turned supports and now upholstered in figured crimson fabric, comprising settee, lady's and gent's chair and four single chairs. £1500-2500
544. An early XIX century mahogany chest of two short and three long cock-beaded drawers, the top and drawer fronts inlaid with boxwood and ebony stringing, raised on splay bracket feet with a shaped apron, 3ft 3ins wide. £300-500
545. An XVIII century mahogany tripod table with a 2ft 9ins diameter one piece mahogany top raised on a tapering column with triple cabriole supports, shell carved at the knee and with carved claw feet. £400-600
546. A George III wing armchair raised upon square mahogany fluted front supports joined by a plain "H" stretcher. £700-1100
547. An antique mahogany side table fitted with two narrow drawers raised on square chamfered legs joined by an "X" stretcher, 12ins wide. £150-250
548. A small antique mahogany cabinet enclosed by a pair of glazed astragal doors on a table stand with an undertier, 1ft 10ins wide. £300-500
549. A reproduction walnut pedestal chest of four drawers. £80-140
550. 3 matching Geo. mahogany dining chairs with plain horizontal splats, drop in seats raised on square supports. £100-150
551. A Georgian hanging fruitwood corner cabinet enclosed by two double fielded panel doors, 2ft 9ins high. £100-200
552. An Empire design folding screen, the black and gold frames containing numerous photographs, 4ft 11ins high. £50-100
553. *Two early XX century oak bookcases, 2ft 9ins wide, and another smaller. £50-100
554. A XIX century mahogany chest of two short and three long drawers (distressed), 3ft 6ins wide. £70-130
555. A Georgian mahogany fold over tea table raised on square chamfered supports, 2ft 9ins wide. £240-340
556. A substantial late Victorian oak mirror back sideboard, the canopy raised upon half fluted columns, the back inset with a bevel edged mirror and two relief carved panels, the base centered with three drawers and an open pot board flanked by two cupboards containing a cellarette, 6ft 9ins wide. £600-900
557. A George III design mahogany corner chair with relief carved crest rail raised on three tapering columns and two pierced splats with gouge carved square legs. £150-250

558. A Louis XV style fauteuil with plaster floral decoration, painted cream and upholstered in pale blue. £120-180
559. An XVIII century oak settle with a four panel back, open arms and raised on turned shaped supports, 6ft 2ins wide. £280-380
560. A set of six late XIX century ash and elm smoker's bow chairs with broad pad arms, baluster turned spindles and saddle seats. £700-1000
561. An Edwardian oak office swivel chair with open arms and padded seat, raised on four cabriole legs. £100-200
562. *An Edwardian oak bureau, the fall front above three long drawers and raised on bracket feet, 2ft 11ins wide. £80-140

563 – 572A. Similar bureaux (sold plus VAT)

573. An "Angelus Player" pianola by Sir Herbert Marshall Summs & Rose, London with approximately 200 pianola rolls. £300-500
574. *A Georgian oak bureau, the fall front revealing a fitted interior above four long drawers (distressed), 3ft wide. £250-450
575. *A Georgian oak bureau with bracket feet, 3ft wide. £250-450
576. *A Georgian oak bureau, the fall front and drawers cross banded in mahogany, the slope front opening to reveal a fitted interior above 4 graduated drawers raised on bracket feet, with original brass swan neck drop handles, 3ft 4ins wide. £500-700
577. *A Georgian oak bureau cross banded in mahogany with a fitted interior and four long drawers, raised on later bracket feet, 3ft 3ins wide (distressed). £300-500
578. An XVIII century oak "caddy top" chest of two short and three long drawers, 3ft wide (distressed). £150-250
579. A painted Victorian pine roll back chest of two short and two long drawers on turned feet, 3ft wide. £100-150
580. A Victorian painted pine linen box. £40-60
581. Hagspiel & Co. Hof-Lieferanten Dresden. An iron framed grand piano in a burr walnut case, approx. 6ft overall. £300-600
582. *An XVIII century oak bureau with a fitted interior, the fall and drawer fronts banded in cross grain mahogany, raised on bracket feet, 3ft 4ins wide. £450-650
583. An oriental design black lacquer and gilt decorated display shelf, painted with panels of buildings & figures, 2'3" . £40-70
583A. A XIX century Boulle bow fronted vitrine with gilt brass mounts enclosed by a single door and raised upon cabriole supports, 2ft 9ins wide. £900-1300
584. A broad arm high back Windsor chair with pierced shaped splats, turned spindles on turned supports. £120-180
585. *An XVIII century oak bureau with a stepped fitted interior and four long cock beaded drawers to the base, 3' 4" wide. £350-550



Lot 585A

585A. An antique oak lowboy, the front fitted with a long drawer, a central drawer and two deep drawers, shaped apron raised on cabriole supports terminating in pad feet, 2'7". £800-1200
586. *An impressive elaborately carved gothic Victorian design buffet, the panelled back beneath a stepped cornice centered with a girl's head in a shield and flanked by tapering pilasters, the base fitted with two drawers and two cupboards, all carved in deep relief with shells and shields and with three tapering pilasters, 5ft 9ins wide. £800-1500
586A. An oriental black lacquer chinoiserie decorated bureau bookcase, the upper section with open astragal glazed display flanked by two rows of false drawers above a fall revealing a fitted interior and with four long drawers beneath, on shaped bracket feet, 3ft wide - XX century. £200-400
587. A Victorian black lacquer gilt decorated mother of pearl inlaid conical workbox, the hinged lid revealing a fitted interior lined in pink satin, the tricorn base on bun feet. £300-500
588. An early XIX century mahogany stepped commode raised on turned tapering supports. £400-500
589. A painted satin with demi-lune side table in the Adam manner, 3ft 1ins wide. £200-300
590. A three tier floral marquetry decorated stand, each tier of leaf form, 22ins wide. £400-600
591. *A Georgian oak demi-lune side table raised on square tapering supports, 3ft wide. £100-150
592. A Victorian oak gothic design writing table, the top inlaid with green tooled leather, raised on "X" supports, united by turned and fluted stretchers, 4ft 6ins wide. £250-350

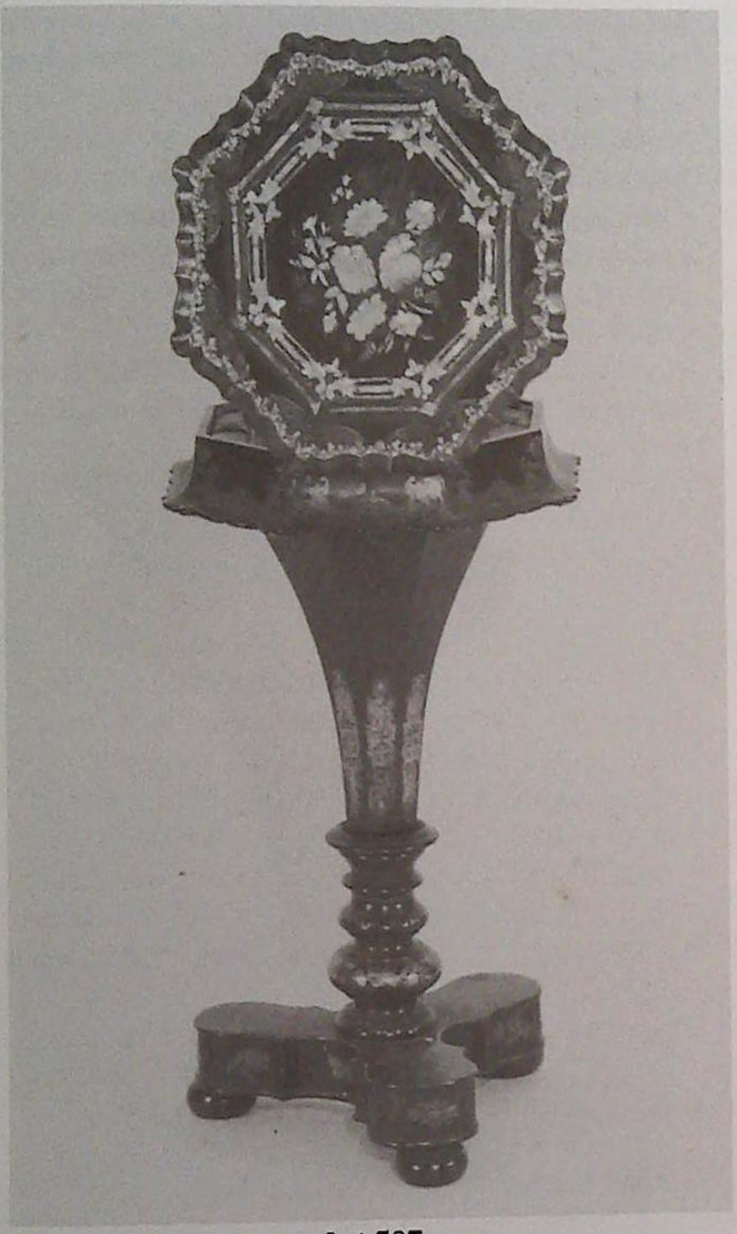

Lot 587

593. A marquetry inlaid serpentine shaped centre table raised on bold cabriole supports, 3ft 6ins wide. £600-900

594/596 *A Victorian panelled oak blanket chest

597. An Empire design marble top display cabinet fitted with a long drawer to the frieze above two bow fronted plain glazed doors flanked by plain columns, with applied decorative gilt brass mounts, 3ft 8ins wide. £300-500

598. *A late XVIII century plain oak drop leaf dining table raised on square supports, 3ft 5ins x 4ft 6ins. £100-150

599. A Victorian pine chest of two short and two long drawers with a shaped back and original turned wooden knobs, 3'8". £70-130

600. Five late Victorian oak hall chairs with plain arched top rails, foliate pier, solid seats raised on ring turned supports. £120-220

601. An Edwardian oak writing desk, the back surmounted by a gilt brass gallery fitted with two drawers and centered with a fitted stationery well, inset writing surface, five drawers to the frieze raised on plain square tapering supports, 3' 6" wide. £300-450

602. A XIX C. mahogany carver chair with a scroll carved horizontal splat, overstuffed seat, turned carved front supports. £100-150

603. A plain Victorian mahogany side table fitted with two frieze drawers upon turned tapering supports, 3ft wide. £70-120

604. A Geo. mahogany tray top commode, the base enclosed by a single cock-beaded door above the commode drawer. £400-600

604A. A Victorian demi-lune burr walnut fold over top games table, raised on a turned carved column with quadruple cabriole supports carved at the knee, 3ft wide. £1100-1650

605. A Georgian mahogany pembroke table fitted with two oak lined frieze drawers, raised upon ring turned tapering supports terminating in brass castors, 2'7" x 3', 4; extended. £300-400

606. An XVIII century stripped pine settle with a high four panel back, open arms on a box base, 4ft 8ins wide. £300-500

607. A XVII century plain oak bible box with original hasp and lock containing a leather bound bible published in 1811. £150-200

608. An XVIII century oak fold over top tea table raised upon square fluted tapering supports, 2ft 9ins wide. £120-170

609. The mahogany base of a Georgian wash stand fitted with a single drawer. £40-70

610. A mahogany Georgian design urn stand, originally with a fret work gallery with fretted brackets to the corner of each leg (distressed). £40-80

611. A large XIX century mahogany chest of two short and three long drawers with bold carved applied brackets, raised upon turned feet, 4ft 3ins wide. £100-150

612. A plain Geo. mahogany drop leaf dining table raised on chamfered legs with brass castors, 3' 4" x 4' extended. £200-300

613. A XIX century ash and elm stickback kitchen chair, the turned supports united by a crinoline stretcher. £65-100

614. A Georgian mahogany tripod table base now with an oval mahogany top (damaged). £100-150

615. A XIX century mahogany sideboard enclosed by a pair of fielded panel doors & fitted internally with a cellarette, 4'2". £70-120

616. An Italian walnut extending dining table raised upon ring turned tapering supports united by a moulded stretcher on turned feet, the centre on a spindle turned support, with three spare leaves, 3ft 5ins x 7ft extended. £1000-1500

617. A double Victorian figured mahogany wardrobe. £100-150



Lot 604 and 605

618. A late Victorian stripped pine and beech hanging wall display shelf fitted with a double cupboard, 1ft 11ins wide. £40-80
619. A Georgian mahogany bureau, the fall cross grain banded above four graduated cock beaded drawers raised upon bracket feet, 3ft 3ins wide. £500-700
620. A Victorian stripped pine wash stand with a raised back fitted with two drawers to the frieze upon pierced lyre ends joined by an undertier, 3ft 8ins wide. £150-220
621. A set of 5 Vic. mahogany balloon back dining chairs with drop in seats, raised on turned tapering front supports. £350-450
622. A late Victorian mirror back drawing room cabinet, the upper section with trinket shelves separated by turned spindles, the shaped base with a frieze drawer, a central display cupboard flanked by shaped open shelves raised upon short cabriole supports, 4ft wide. £180-280
623. An oak globe wernicke five tier stacking bookcase. £150-250
624. An oak globe wernicke five tier stacking bookcase. £150-250
625. An early XIX century circular oak tilt top pedestal table raised upon a baluster column with triple cabriole supports, 2ft 7ins diameter. £120-180
626. A XIX century mahogany drop leaf side table raised upon plain tapering supports, 3ft x 3ft 1ins extended. £50-100
627. A Victorian mahogany chest of two short and three long drawers with original moulded glass handles, 3'7". £200-300
628. A Victorian walnut chiffonier veneer with a serpentine frieze drawer above a pair of panelled doors enclosing the base, 3ft 5ins wide. £50-80
629. An Edwardian mahogany satinwood strung single wardrobe, the door with an oval bevelled mirror, the base fitted with a single drawer, 3ft wide. £150-200
630. A Victorian mahogany towel rail raised upon barley twist supports. £30-60
631. A Georgian oak bureau bookcase, the upper section enclosed by a pair of blind doors beneath a moulded cornice, the base with a fall front above three long drawers raised upon shaped bracket feet, 3ft 3ins wide. £600-800
632. A late Vic. walnut 3 part kneehole desk fitted with three frieze drawers and 3 drawers to each pedestal, 3ft 6ins wide. £300-400



Lot 619

633. A late Victorian sideboard base fitted with two bow fronted drawers to the centre & flanked by single frieze drawers & two cupboards enclosed by carved fielded panel doors, 5'. £80-130
634. *A Victorian oak breakfront bookcase, the centre enclosed by a pair of panelled doors flanked by open shelves, 6' wide. £75-140
635. A Victorian roll back dressing table fitted with two frieze drawers raised upon turned supports and with original woodgrain effect paintwork, 3ft wide. £90-140
636. An oval Victorian satin walnut dressing table mirror, the shaped base fitted with a trinket compartment. £40-80
637. An Edwardian pedestal china display cabinet enclosed by a astragal glazed door, raised upon square supports. £50-100
638. Three Victorian slat back kitchen chairs. £60-90
639. Two Victorian spindle back kitchen chairs. £40-70
640. A set of three late Victorian mahogany bedroom chairs with cane seats. £20-40
641. A Victorian figured mahogany bow front chest of two short and three long drawers, 3ft 10ins wide. £150-230
642. A late Victorian kneehole desk with an elaborate super-structure fitted with two drawers, a spindle gallery and a sloping writing surface, the frieze with a single drawer and with four further drawers to each pedestal, 4ft 6ins wide. £250-350
643. A Victorian slat back Grandfather chair. £70-120
644. An Edwardian pedestal oak smoker's stand, the tray top with a tobacco container and pipe holders, raised on a turned column with a tricorn base and orb feet. £60-90
645. An XVIII century oak bureau bookcase, the upper section enclosed by a pair of fielded panel doors, the fall front revealing a fitted interior with a series of pigeon holes and small drawers, the base with a brushing slide above three long drawers, 3ft wide. £400-600
646. A XIX C. child's stickback ash & elm chair (commode). £20-40
647. A set of five Victorian mahogany balloon back dining chairs with drop in seats and tapering turned front supports (one painted white). £150-250
648. A XIX century child's Windsor stickback armchair and another similar with two old dolls. £40-80
649. A poker work open shelf unit. £20-40
650. A set of 4 XIX century mahogany dining chairs with plain top rails, horizontal scroll carved splats, woolwork covered drop-in seats raised on baluster turned front supports. £300-500
651. An Edwardian corner chair, the back inlaid with a marquetry panel and bone stringing (frame). £60-90
652. A pair of Victorian oak side chairs, the backs and seats upholstered in tapestry with open splats centered with a foliate roundel, raised upon sabre front supports united by an "H" stretcher. £40-80
653. An oval three tier mahogany stand separated by plain brass columns. £80-140
654. A circular flamed mahogany coffee table centered with a roundel of root yew, raised upon tapering fluted supports, 28ins diameter. £80-140
655. An XVIII century design marquetry inlaid side cabinet fitted with two drawers to the frieze and raised upon an open stand with barley twist supports, 3ft 8ins wide. £400-600
656. A late Victorian oak extending dining table raised upon turned supports with two spare leaves, 5ft 10ins x 3ft 6ins. £250-350
657. A small rosewood finished reproduction side cabinet enclosed by a pair of fielded panel doors and fitted with internal shelves, raised upon shaped bracket feet, 2ft 5ins wide. £120-180
658. An XVIII century oak bureau, the fall front revealing a mahogany veneered interior with small drawers and pigeon holes either side of a central cupboard, the base fitted with three long graduated drawers, 3ft 5ins wide. £400-600
659. A polished hardwood bench-cum-table, the open arms supporting folding top, the base enclosed by a hinged lid with a two panel front raised upon short claw and ball supports, 3ft 3ins wide. £230-330
660. A pair of brass and iron 4ft 6ins bed ends and rails. £30-60
661. A reproduction walnut display cabinet, the upper section enclosed by a pair of astragal glazed door beneath a stepped cornice, the "low boy" base with three drawers upon shaped supports, carved with a shell at the knee, 2'11". £400-600
661A. A Victorian burr walnut side cabinet enclosed by a pair of fielded panel doors flanked by ebonised plain columns with ormolu mounts, 4ft wide. £1500-2300
662. A mahogany partners desk, the pedestals fitted with drawers and opposing cupboards, the top 4ft 7ins x 5ft 6ins. £400-600
663. An Adam design cheval mirror, the mahogany frame painted with hairbells and the mirror frame surmounted by a shaped cresting. £700-1100
664. An oriental screen painted with a tree in blossom, birds and butterflies, in a red metal frame, 3ft x 6ft 6ins. £30-60
665. An oriental screen painted with exotic water fowl, bullrushes and iris in a moulded stained oak frame, 6ft 3ins x 2ft. £30-60
666. A pair of Victorian walnut frame spoonback lady's & gentleman's chairs, the backs carved with a foliate design raised upon cabriole front supports united by a serpentine rail. £400-650
667. A George III design open armchair with an upholstered back and overstuffed seat raised on bold cabriole front supports with

claw and ball feet. £150-250

668. A XIX century open armchair with carved underarms, a serpentine front rail raised upon cabriole front supports upholstered in floral pattern brocade. £150-250
669. A George III design open armchair, the swept arms terminating in floral scrolls raised upon cabriole front supports, shell carved at the knee with stylised hoof feet. £150-250
670. A nest of three black lacquer chinoiserie decorated occasional tables painted water garden, buildings and figures. £40-80
671. *A rectangular Georgian mahogany side table with a moulded edge, raised on plain supports, 3ft 4ins wide. £50-100
672. *A Victorian oak side table fitted with two drawers to the frieze and raised on turned tapering supports, 3ft 6ins wide. £50-100
673. *An oak side table on turned baluster supports fitted with a long drawer to the frieze, 3ft 5ins wide. £30-60
674. *A XIX century oak & mahogany side table, 2'2" wide. £20-40
675. *An XVIII century oak side table with a deep shaped frieze raised on turned supports, 2ft 3ins wide. £50-100
676. *An Edwardian oak bureau with an open bookcase top, fitted interior and 3 long drawers to the base, 2ft 6ins wide. £80-130
677. *Three hand made oak open bookcases supplied by Curtis & Moore Lincoln, 2ft 10ins wide. £50-100
678. An Edwardian jardiniere with cane sides raised on a neo-classical stand, decorated with foliage and hair bells and a tricorn base. £200-300
679. A small George III red walnut chest of four graduated drawers beneath a brushing slide, the top with a moulded edge, raised on shaped bracket feet (restored), 2ft 7ins wide. £1000-1500

679A. A Georgian mahogany side table with a raised back, two drawers to the frieze inlaid with ebony and boxwood and raised upon square supports, 3ft 6ins wide. £400-600

680. A XIX century European maple Kingwood banded kneehole desk, with an inset tooled leather writing surface fitted with three drawers to the frieze (one lining missing), and three drawers to each pedestal, the pedestals with applied corinthian column pilasters, 4ft 9ins wide. £1200-1600

680A. A XIX century mahogany partners desk fitted with six drawers to the frieze, three drawers to each pedestal with opposing cupboards, the brass locks stamped "Maple & Co", 3ft 5ins x 5ft. £2500-3500

681. *A XIX century mahogany partners desk (with restoration) fitted with three drawers to each side of the frieze and three drawers to each pedestal with opposing dummies, the top with a gold tooled writing surface, 6ft x 4ft. £2200-2800



Lot 661A

682. A Georgian mahogany hanging corner cupboard enclosed by a single fielded panel door beneath a dentil cornice with 3 internal shaped shelves above 2 drawers, 3'8"s high. £400-550
683. *An early XIX century mahogany dining table raised upon turned tapering fluted supports, with four spare leaves, 11ft 6ins x 4ft 9ins extended. £2000-3500
684. A pair of polished birch frame European open armchairs with plain curved top rails, tapering open arms, overstuffed seats covered in blue regency type fabric, raised on curved front supports united by a bowed seat rail. £450-580
685. A Victorian walnut hall stand, the back with a spindle gallery, inset with a bevel mirror and with a printed tile above a hinged glove box, 7ft tall. £150-230
686. *A Geo. oak chest of two short and 3 long cock-beaded graduated drawers, raised on shaped bracket feet, 3'5". £200-350
687. *A dinner gong in an oak stand. £20-40
688. A George III design mahogany kneehole desk, the top inlaid with an ebony band and with a moulded edge above a brushing slide, three cock-beaded oak lined drawers to the frieze and three to each pedestal with a central cupboard, raised on shaped bracket feet, 2ft 10ins wide. £700-1100
689. A Victorian oak partners desk, the leather inset top fitted with two drawers to the frieze, the reverse with a hinged dummy drawer front containing a writing slope, two document trays and a pen stand, on a double pedestal base, three sides fitted with drawers and one with a cupboard, 5' 2"x 3' 2". £1000-1500

689A. A XIX century walnut serpentine front fold over games table raised on cabriole supports, carved at the head with roses, 2ft 8ins wide. £300-550

690. A Victorian mahogany mirror back sideboard fitted with three drawers to the frieze, an inverted central cupboard flanked by two further cupboards with four fluted pilasters on a plinth base, 5ft 5ins wide. £700-1100

691. A XIX century mahogany drop leaf dining table raised on ring turned tapering supports, 3ft 6ins x 5ft 3ins. £200-350

692. A Georgian mahogany library cabinet, the upper section enclosed by a pair of fielded panel doors beneath a dentil cornice, the base a chest of two short and three long cock-beaded drawers on bracket feet, 3ft 5ins wide. £800-1400



Lot 679

693. A set of four late Victorian mahogany dining chairs, the carved top rails with foliate pierced splats, overstuffed seats upholstered in green cut velour, raised on ring turned tapering supports. £250-350

694. A late Vic. mahogany extending dining table raised on turned and fluted supports, 3ft 4ins square (no leaves). £150-250

695. A Victorian mahogany circular extending dining table raised on turned fluted supports with brass castors, 4ft dia. £300-500

696. A XIX century mahogany library table with an inset writing surface, two frieze drawers raised on ring turned supports, 4ft x 2ft 3ins. £150-250

697. A serpentine front mahogany buffet, the top with a brass gallery above a brushing slide, the base fitted with two drawers raised on tapering front supports, XX century, 3ft 2ins wide. £80-140

698. A circular oak extending dining table raised on flat sided tapering supports with 2 leaves 6'7" extended, 3'10". £200-300

699. A mahogany shop display cabinet, the stepped dentil cornice above a pair of bevel glazed doors, the base fitted with two cupboards carved in relief with classical vases, two internal plate glass shelves and mirror backed, 4ft 4ins wide, 6ft 7ins high. £200-300

700. A square mahogany pedestal shop display cabinet by S. Mawson & Sons, London, raised upon short cabriole supports joined by a shaped carved apron, 1ft 8ins square. £300-500

701. A mahogany bevel ended shop display counter by Hopson & Auty Shop Fitters, Nottingham, the frieze lettered "Silver Street" enclosed by a single rectangular door on a solid plinth with three internal shelves, approx. 5ft 6ins wide, 6ft 11ins high (one bow glass cracked). £400-600

702. *An oak haberdashery shop display counter by Dudley & Co Limited fitted with 12 sliding drawers, 3ft 11ins wide. £50-100

703. A mahogany wall mounted shop display cabinet fitted with a single shelf, 3ft 1ins wide x 3ft 4ins. £120-180

704. A counter top mahogany display cabinet, 3'11"x 1'3". £100-150

705. A mahogany display base enclosed by two glazed doors, the top inset with a mirror, 4ft 8ins wide. £70-130

706. A Victorian mahogany tripod table, the oval top on a turned column with triple cabriole supports. £130-180

707. An early XIX century oak chest of 2 short and 4 long cock-beaded drawers raised upon shaped bracket feet, 4'. £150-250

708. A fine Sheraton revival mahogany satinwood cross banded display cabinet, the upper section centered with an astragal glazed door flanked by two serpentine glazed side cupboards,

the base with a central frieze drawer above a cupboard enclosed by a pair of marquetry inlaid doors flanked by serpentine glazed display cupboards, raised on square taper supports, 4ft 6ins wide. £1500-2500

709. Edwards & Roberts. A Chinese Chippendale design silver cabinet, the upper section enclosed by a pair of glazed doors above two frieze drawers (one stamped Edwards & Roberts), the square blind fret legs united by a vase stand, 2ft 4ins wide. £1500-2300

710. A XIX century mahogany chest of two short and three long drawers with turned wooden handles, raise don turned supports 3' 7.50" wide. £150-250

711. A late XIX century stained beech framed salon suite inlaid with marquetry and string, re-upholstered in a floral brocade raised on square tapering cabriole supports, comprising: settee, two open armchairs and four single chairs. £600-900

End of Sale

FOR SALE BY TENDER

A full size slate base mahogany framed **billiard table by Riley Limited,** raised on eight bulbous and reeded legs, re-baized by Riley's in 1996. Accessories include canopy light, 2 cue racks, scoreboard, long rest etc. E. £800 – £1400.

To be sold in situ (buyer to remove).

May be inspected by prior appointment with the auctioneers

Tenders must be received by 12 noon Thursday 24th October 1996

NOTES

Free valuation clinic every Friday 9.30 to 12.00 at our offices
Home visits by arrangement

FORTHCOMING SALES

6th November
Edwardian & Later Household Furniture & Effects

20th November
Modern Reproduction & Contemporary Furniture & General House contents

4th December
Edwardian Furniture, Collectables, Bygones & Curios

18th December
General Household Furniture, Toys, Bric-a-brac, etc

Entries for the above sales accepted by prior arrangement.

Free valuation available for all antique/collectables entered for sale – home visits throughout Lincolnshire

Valuation prepared for

Insurance

Probate

Family division

for further information contact

J. C. Slingsby

01522 524984

CONDITIONS OF SALE

1 In these conditions Thos. Mawer & Son act only as auctioneers and agents and the representative of Thos. Mawer & Son conducting the auction is called 'the Auctioneer'.

2 Whilst Thos Mawer & Son make every effort to ensure the accuracy of their catalogues and the description of any lot:

(i) Each lot set out in the catalogue or as divided or combined with any other lot or lots is sold by the vendor with all faults and imperfections and errors or descriptions.

(ii) Thos. Mawer & Son do not accept responsibility for the authenticity, attribution, genuineness, origin, authorship, date, age, period condition or quality of any lot unless they have been instructed in writing by the buyer to so certify.

(iii) All statements whether printed in the catalogue or made orally as to any of the matters set out in (ii) above are statements or opinion only and are not to be taken as being or implying any warranties or representations of fact by Thos. Mawer & Son unless they have been instructed in writing by the buyers to so certify.

3 The Auctioneer has absolute discretion to divide any lot, to combine any two or more lots or to withdraw any lot or lots from sale, to refuse bids, regulate bidding or cancel the sale without in any case giving any reason or without previous notice. He may bid on behalf of the vendor for all goods which are being offered subject to reserve or at the Auctioneer's discretion.

The highest bidder shall be the buyer. The Auctioneer may at his sole discretion determine the advance of bidding or refuse a bid. If during the auction the Auctioneer considers that a dispute has arisen, has absolute discretion to settle it, or to re-offer the lot.

Each lot is put up for sale subject to any reserve price placed by the vendor. Where there is no reserve price (but not otherwise) the seller has the right to bid either personally or by any other person (who may be the Auctioneer). All conditions, notices, descriptions, statements and other matters in the catalogue and elsewhere concerning any lot are subject to any statements modifying or affecting the same made by the Auctioneer from the rostrum prior to any bid being accepted for the lot.

4 The buyer shall pay the hammer price together with a premium of the hammer price – 11.75%, plus VAT.

5 Notwithstanding any other terms of these Conditions, if within seven days after the sale Thos. Mawer & Son have received from the buyer of any lot notice in writing that in his view the lot is a deliberate forgery and within twenty-one days after such notification the buyer returns the same to Thos. Mawer & Son in the same condition as at the time of the sale and by producing evidence, the burden of proof to be upon the buyer, satisfies Thos. Mawer & Son that considered in the light of the entry in the catalogue the lot is a deliberate forgery then the sale of the lot will be rescinded and the purchase price of the same refunded.

The vendor agrees to be bound by Thos. Mawer & Son's decision.

6 Thos. Mawer & Son disclaim any responsibility for default by either the buyer or the vendor because they act as Auctioneers only and therefore do not pay out to the vendor until payment is received from the buyer. Instructions given by telephone are accepted at the sender's risk and must be confirmed in writing forthwith.

7 Every person on Thos. Mawer & Son's premises at any time shall be deemed to be there at his own risk. He shall have no claim against Thos. Mawer & Son in respect of any accident which may occur or injury, damage, loss howsoever caused, save in so far as the injury, damage loss shall be caused by the negligence of Thos. Mawer & Son's employees.

8 Each lot shall be at the purchaser's risk from the fall of the hammer and must be paid for in full before the delivery and must be taken away by the purchaser at his own expense by 12 noon on the day following the conclusion of the sale. The Auctioneer shall be entitled to charge storage charges in respect of lots not taken away as aforsaid and shall be entitled to a minimum charge of £10.

9 Cheques which are not honoured by the Payee's bank will incur a handling charge of £15 + VAT for each presentation.





Above: Lot 548 (left) & lot 709

Right: Lot 708

Left: Lot 586

Below: Lot 680





By instructions from the Executors of Dr D. H. Pick



Lot No. 500 – Doncaster Racecourse Silver Badge. Number 30
Produced in 1776 to raise money to build the grandstand (it is believed only 79 were sold). The badge entitles the owner/buyer to free entry to Tattershall's for life